

NOTE:  
 TRACT "A" SURVEYED BY T. T. DILL FOR MORRIS A. & PATRICIA M. WILLIAMS, DATED MARCH, 1962  
 TRACT "B" SURVEYED BY ME FOR PATRICIA M. WILLIAMS DATED JULY, 1974  
 TRACT "C" SURVEYED BY ME THIS DATE.

FILED  
 GREENVILLE CO. S. C.  
 AUG 7 3-03 PM '86  
 DONNIE S. TANKERSLEY  
 R.M.C.

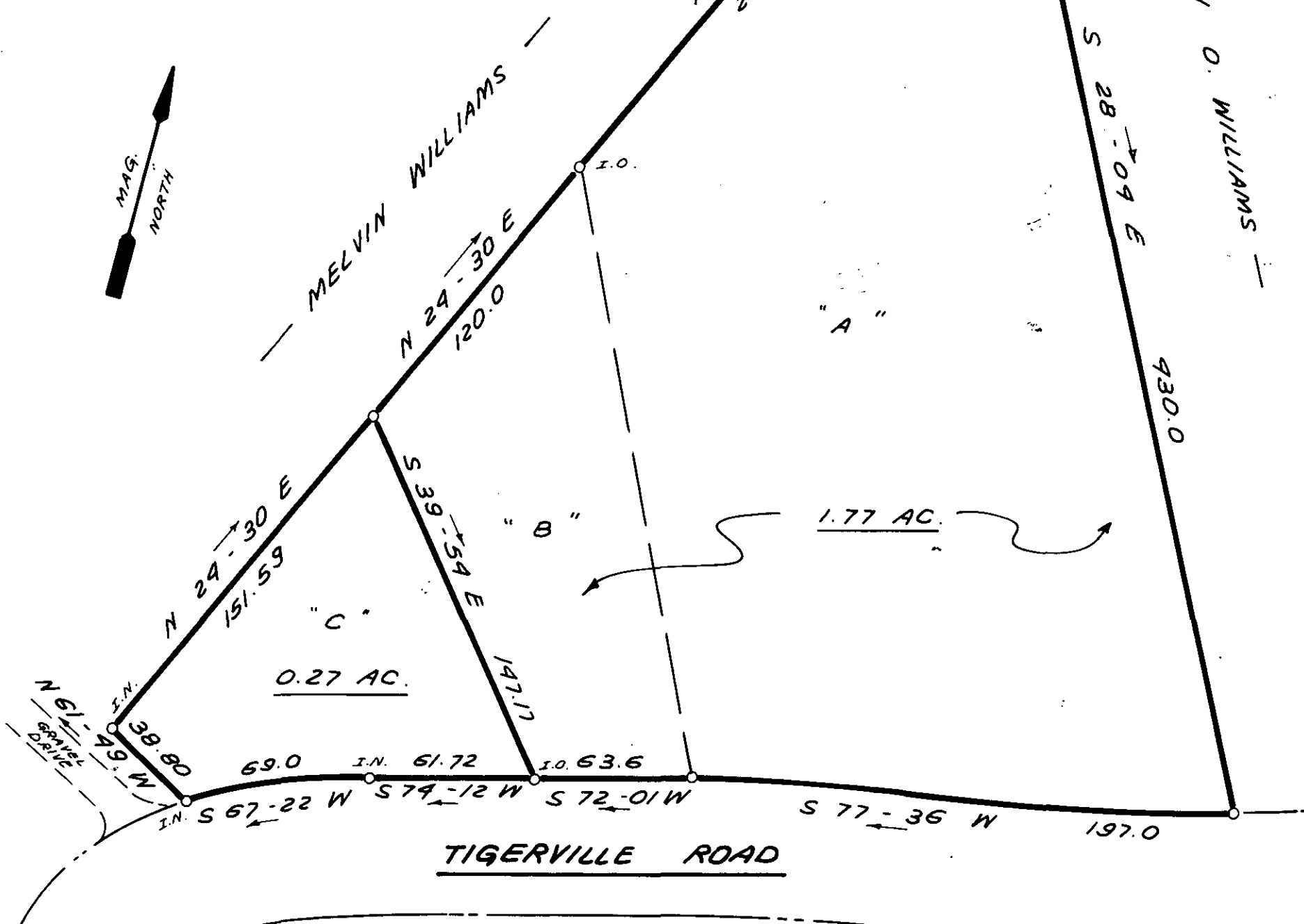
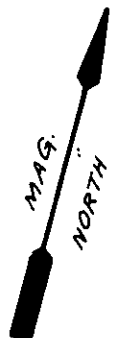

THIS PLAT IS NOT A SUBDIVISION AS DEFINED BY THE GREENVILLE COUNTY SUBDIVISION REGULATIONS.  
 8,7186 *F. J. Forbes*  
 Chairman, Secretary, or Director of Planning.  
 Greenville County Planning Commission

SURVEY FOR  
**PATRICIA M. WILLIAMS**  
 NEAR LOCUST HILL - GREENVILLE CO.  
 SOUTH CAROLINA  
 JULY 22, 1986

5550  
**12-7-51**  
 AUG 7 1986

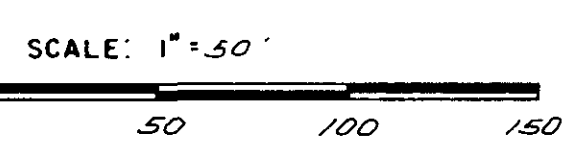

W. R. WILLIAMS, JR.  
 ENGR. / SURVEYOR, Inc.  
 P. E. & L. S. No. 3979  
 15 S. MAIN STREET  
 TRAVELERS REST, S. C.  
 29690

F.B. # 89  
 501.5 AC. TRACT OF 3 AU. 786 *Patricia Williams* P.E. & L.S. No. 3979

"I hereby certify that the ratio of precision of the field survey is 1/5060 as shown hereon and the area was determined by DMD method of area calculation."