

FILED
GREENVILLE CO. S.C.
JUL 23 3 04 PM '86
JURNE S. TANKERSLEY
R.M.C.

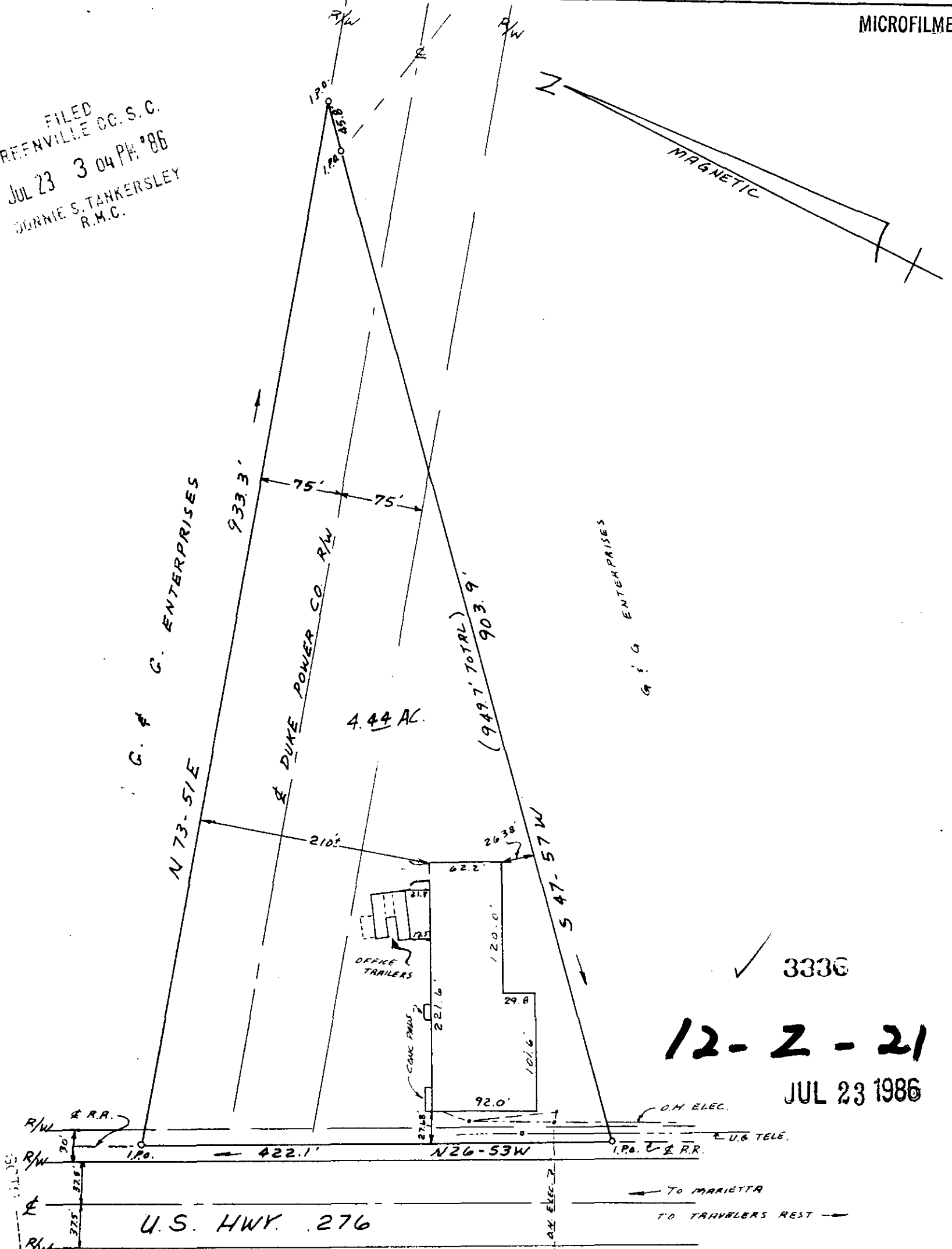

3336

12-2-21

JUL 23 1986

AS-BUILT SURVEY FOR
STEEL FABRICATORS INC.
NEAR TRAVELERS REST, S.C.
SCALE 1" = 100' APRIL 9, 1982

REF. BL. BK. 505.5-1-17.1 PART BY
C. O. RIDDLE MAY 14, 1976 ENTITLED
PROPERTY OF RALPH M. HORNE & SAM T. STAGGS.

I certify that this is an accurate plat of a survey made by me April 9th. 1982,
that the structures located on said premises do not encroach or project on adjacent
streets or property, that no easements are visible on the ground except as noted
hereon, and that the structures located on said premises are not in a designated
100 year flood plain.

5.0001

SUPPLY
 RECORDS
 DEPT.
 GREENVILLE
 S.C.

C. O. Riddle
RLS #1307 Greenville, S.C.

128.342