

MICROFILMED

ENOREE CIRCLE
WATER IN ST. RIW

N2-41E →

FILED
GREENVILLE CO. S. C.
JUL 24 11:44 AM 1986
DONNIE S. TANKERSLEY
R.M.C.

Note:
Improvements on this
lot are not in a
flood hazard area.

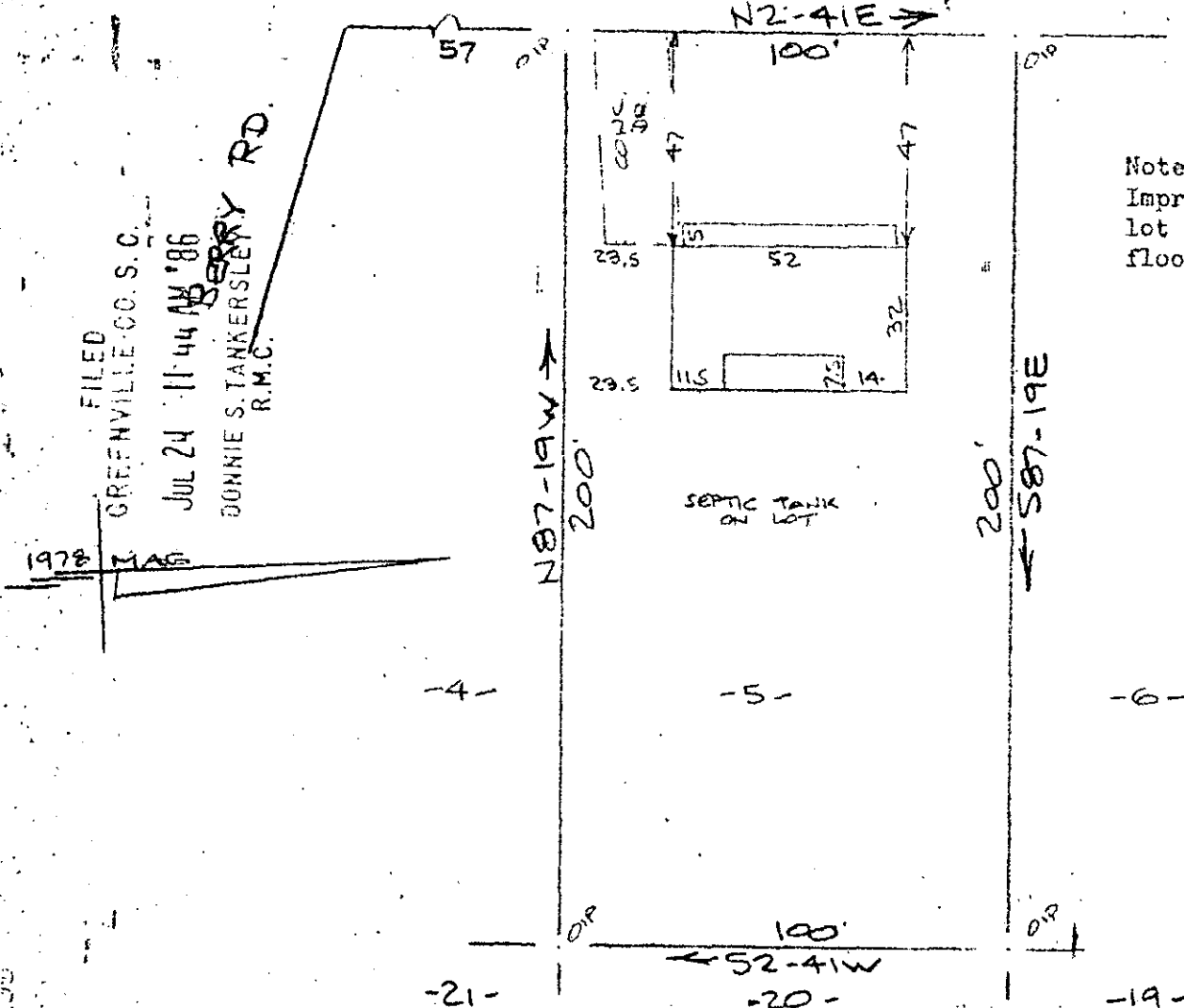

PROPERTY OF
ANTHONY SOIGNOLI & LINDA V. SOIGNOLI
NEAR GREENVILLE, S. C.
SCALE: 1"=40' 14 JULY 1986

This is to certify that on 14th day of July, 1986, I surveyed the property shown on this plat, being known as lot 5 on plat of ENOREE HILLS and recorded in the RMC Office Greenville County, S. C., in Plat Book "MM" at Page 197; and that the property lines, walls and buildings are as shown hereon, and that the walls and buildings located on said lot do not encroach or project on adjacent street or property, and that no adjacent walls or buildings encroach or project on said premises, and no power lines cross this property except as shown hereon.

JUL 24 1986

3515 ✓

12-Y-84

R. B. Bruce
R. B. Bruce
R. B. Bruce, RLS #1952

CAROLINA SURVEYING CO.
112 Manly St.
Greenville, S. C.

Recordable Plat

3 JUL 24 86 153

3 0001