

MICROFILMED

CATEHAM WAY  
WATER & SEWER IN ST R/W

MAG

Note:  
Improvements  
on this lot  
are not in a flood  
hazard area.

FILED  
GREENVILLE CO. S.C.  
JUL 23 1986  
HARRIS WIRE DRIVE  
WATER & SEWER IN ST R/W  
DUNNIE WATERS  
R.M.C.

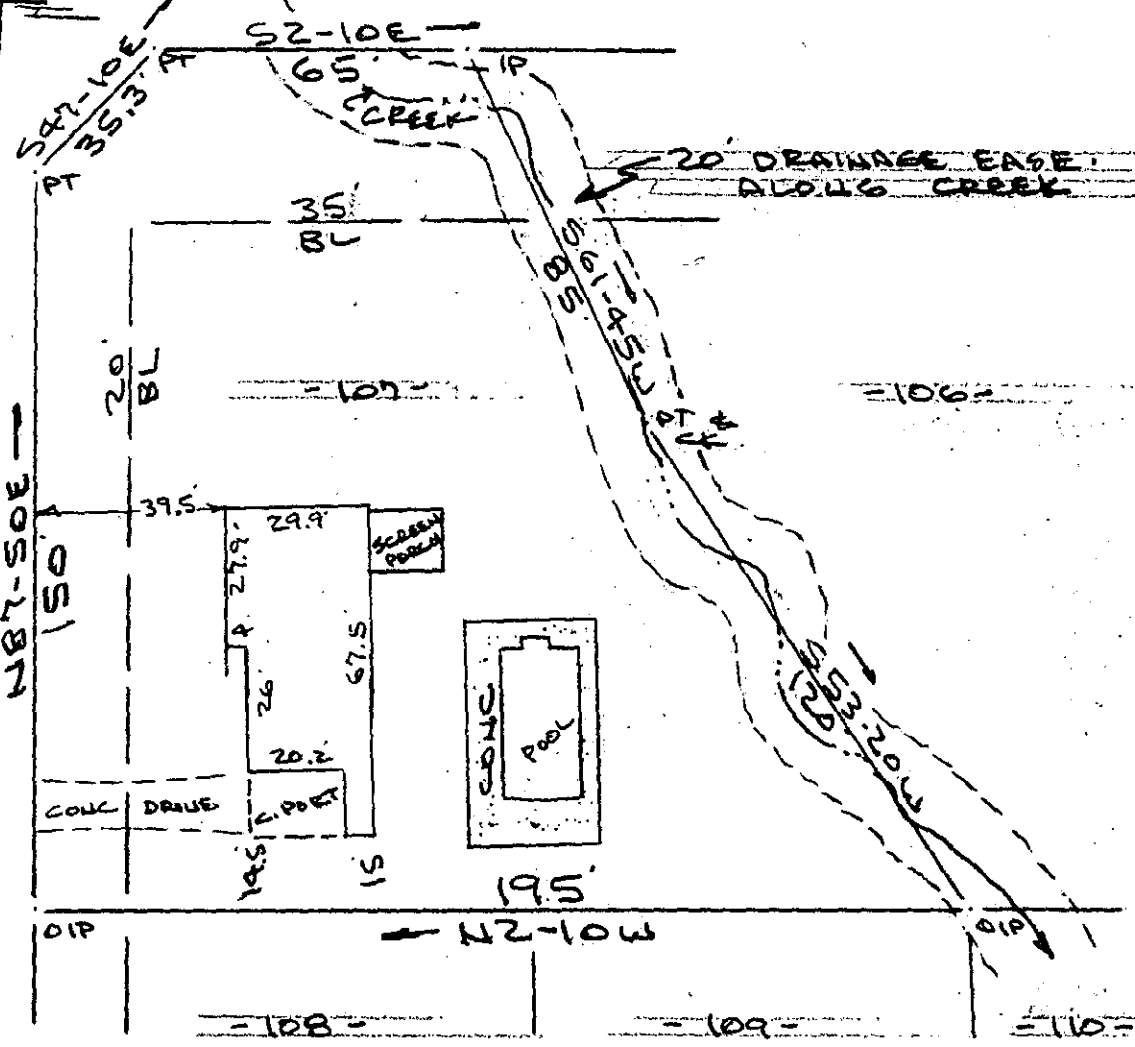

PROPERTY OF  
JOSEPH F. SIMPKINS & PAULA J. SIMPKINS  
NEAR GREENVILLE, S.C.

SCALE: 1"=40' 24 JUNE 1986 3332

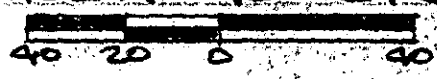

12-1-78

This is to certify that on the 24th day of June, 1986, I surveyed the property shown on this plat, being known as lot 107 on plat of SECTION II HOMESTEAD ACRES and recorded in the RMC Office Greenville County, S. C., in Plat Book " XX " at Page 143 and also as REVISION OF LOTS 106, 107, 108, 109, 110 & 111 HOMESTEAD ACRES SECTION 2 and recorded in Plat Book " KKK " at Page 15; and that the property lines, walls and buildings are as shown hereon, and that the walls and buildings located on said lot do not encroach or project on adjacent street or property, and that no adjacent walls or buildings encroach or project on said premises, no power lines cross this property and no visible encroachments except as shown hereon.

JUL 23 1986

Recordable Plat

R. B. Bruce  
R. B. Bruce, RLS # 1952

CAROLINA SURVEYING CO.  
112 Manly St.  
Greenville, S. C.

R. B. Bruce

306/28

P16.1-1-379

22207

2 JUL 23 1986 1176

3.00CI