

MICROFILMED

ATHERTON WAY
WATER & SEWER INST. R/W

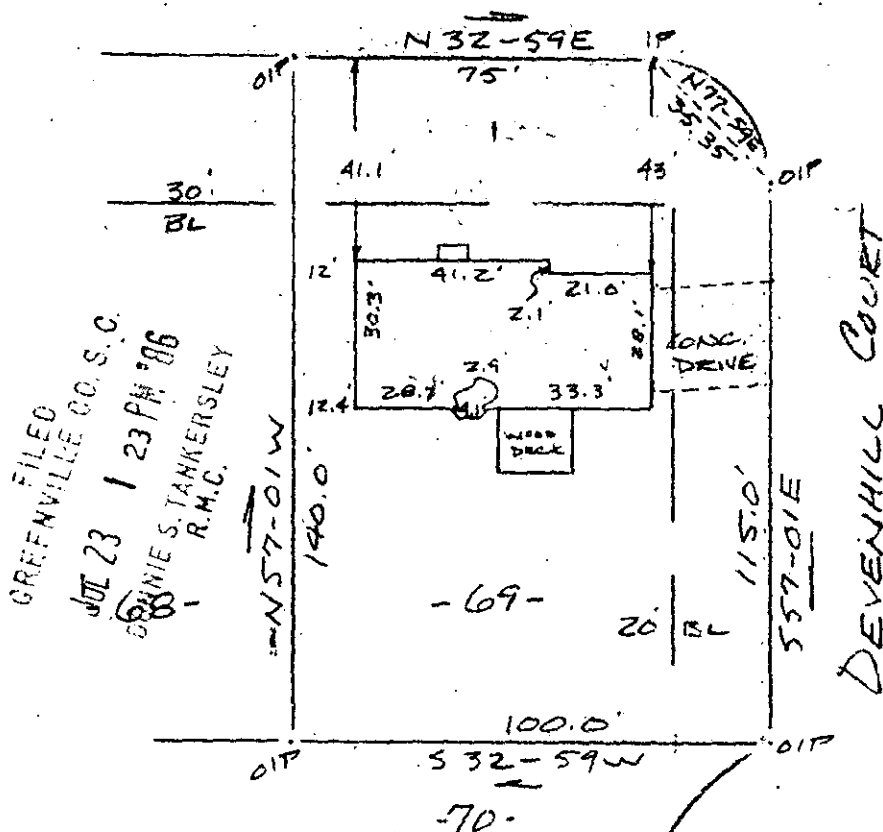

FILED
GREENVILLE CO. S.C.
JUL 23 1 23 PM '86
DANNIE S. TAKKERSLEY
R.M.C.

Note: Improvements on this lot are not in a flood hazard area.

PROPERTY OF
JAMES W. POTTS & EUGENIA S. POTTS

NEAR GREENVILLE GREENVILLE CO. S.C.
SCALE 1" = 40' 14 JULY 1986

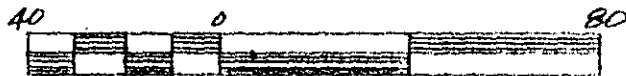

This is to certify that on the 14th day of July, 1986, I surveyed the property shown on this plat, being known as lot 69 on plat of SECTION NUMBER ONE DEVENGER POINTE and recorded in the RMC Office Greenville County, S.C., in Plat Book " 9-F " at Page 59; and that the property lines, walls and buildings are as shown hereon, and that the walls and buildings located on said lot do not encroach or project on adjacent street or property, and that no adjacent walls or buildings encroach or project on said premises, no power lines cross this property and no visible encroachments except as shown hereon.

12-Y-74
JUL 23 1986

R. B. Bruce
R. B. Bruce, RLS #1952

3324
CAROLINA SURVEYING COMPANY
112 Manly St.
Greenville, S.C.

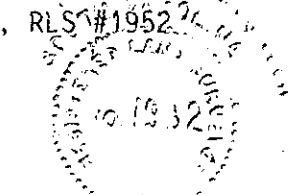

Recordable Plat

305/50A

540.24-1-39