

MICROFILMED

FILED  
GREENVILLE CO. S.C.  
JUL 22 2:40 PM '86  
DUNNIE S. TANKERSLEY  
R.M.C.

BUCKINGHAM WAY

WATER IN ST A/W

STRANGE ROAD

MAG

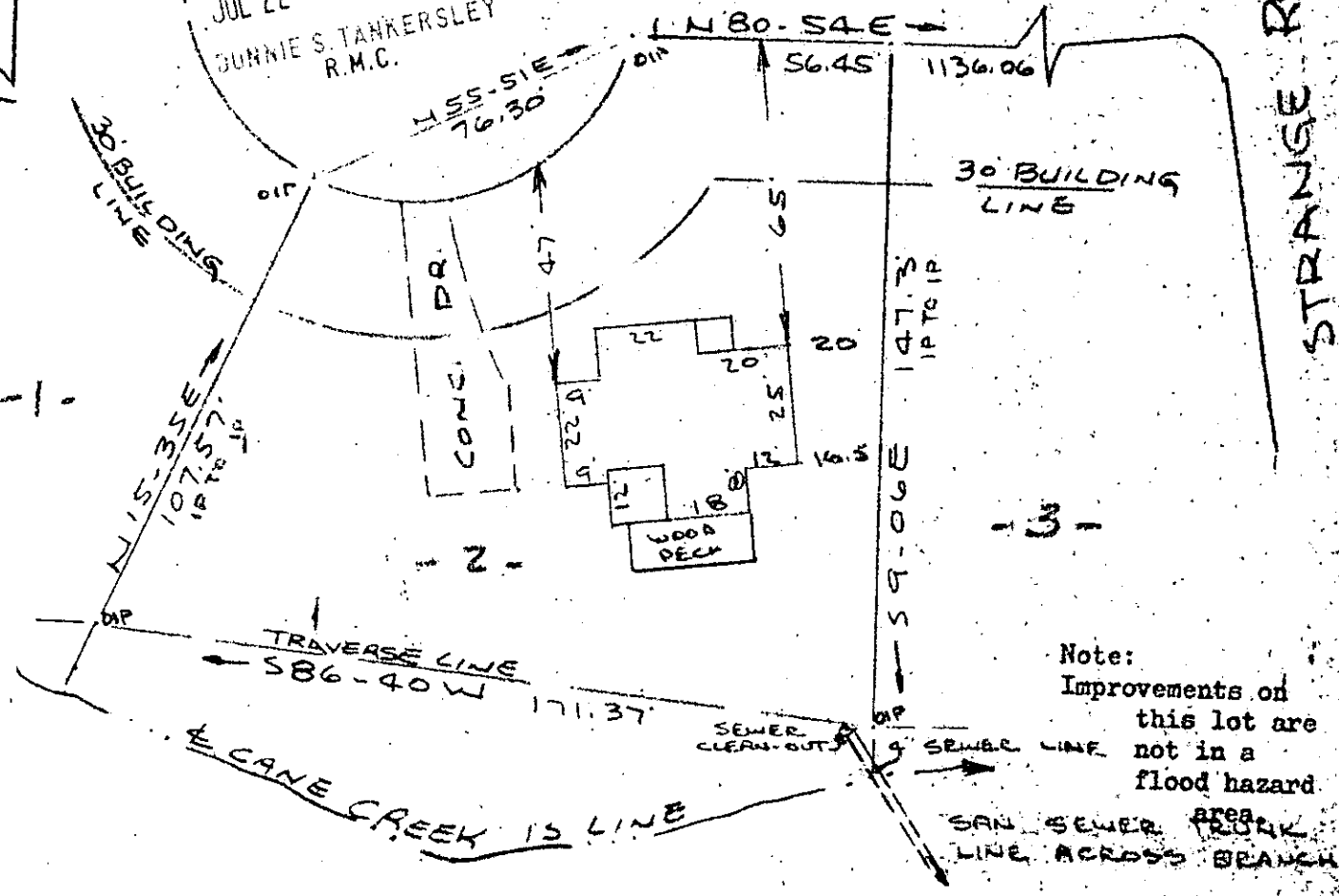

Note:  
Improvements on  
this lot are  
not in a  
flood hazard  
area  
SAN SEWER TRUNK  
LINE ACROSS BRANCH

PROPERTY OF  
DANA H. CASH & CATHY A. CASH  
NEAR GREENVILLE, S.C.  
SCALE 1"=40' 14 JULY 1986

This is to certify that on the 14th day of July, 1986, I surveyed the property shown on this plat, being known as lot 2 on plat of WINDSOR OAKS SECTION 3 and recorded in the RMC Office Greenville County, S. C., in Plat Book "7 - C" at Page 28; and that the property lines, walls and buildings are as shown hereon, and that the walls and buildings located on said lot do not encroach or project on adjacent street or property, and that no adjacent walls or buildings encroach or project on said premises, and no power lines cross this property except as shown hereon.

12-Y-69 | JUL 22 1986 | 3139

R. B. Bruce  
R. B. Bruce  
R. B. Bruce, RLS #1952

CAROLINA SURVEYING CO.  
112 Manly St.  
Greenville, S. C.

Recordable Plat

234/B

T 33-2-61

1577