

-23-

-24-

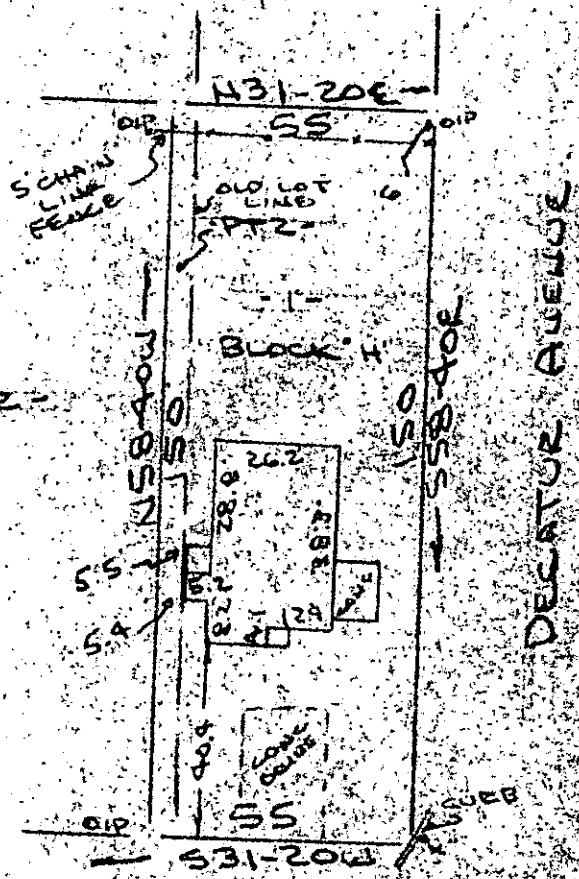

Note: Improvements on this lot are not in a flood hazard area.

FILED
 GREENVILLE CO. S.C.
 JUL 27 10 35 AM '86
 BONNIE S. TANKERSLEY
 R.M.C.

BROOKDALE AVENUE
 WATER & SEWER IN ST. R/W

PROPERTY OF
 CLYDE W. TAYLOR
 GREENVILLE COUNTY GREENVILLE, S.C.
 SCALE: 1"=40' 21 JULY 1986



This is to certify that on the 21st day of July, 1986, I surveyed the property shown on this plat, being known as part of lot 2 and lot 1 of Block "H" on plat of FAIR HEIGHTS and recorded in the RMC Office Greenville County, S.C., in Plat Book "F" at Page 257 and also being known as PROPERTY OF LARRY ESSICK and recorded in Plat Book "2-D" at Page 43; and that the property lines, walls and buildings are as shown hereon, and that the walls and buildings located on said lot do not encroach or project on adjacent street or property, and that no adjacent walls or buildings encroach or project on said premises, no power lines cross this property and no visible encroachments except as shown hereon.

129-62 3147 R. B. Bruce

R. B. Bruce RLS #1952
 CAROLINA SURVEYING COMPANY
 112 Manly St.
 Greenville, S.C.

SCTO 1 JUL 22 1986 3:00CD

265-5-2 (1987) 211