

FILED  
GREENVILLE CO. S. C.

JUL 22 9 18 AM '86

JOHNNIE S. TANKERSLEY  
R.M.C.

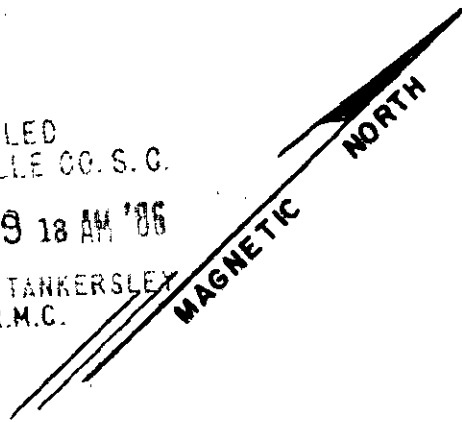

N / F STRINGER

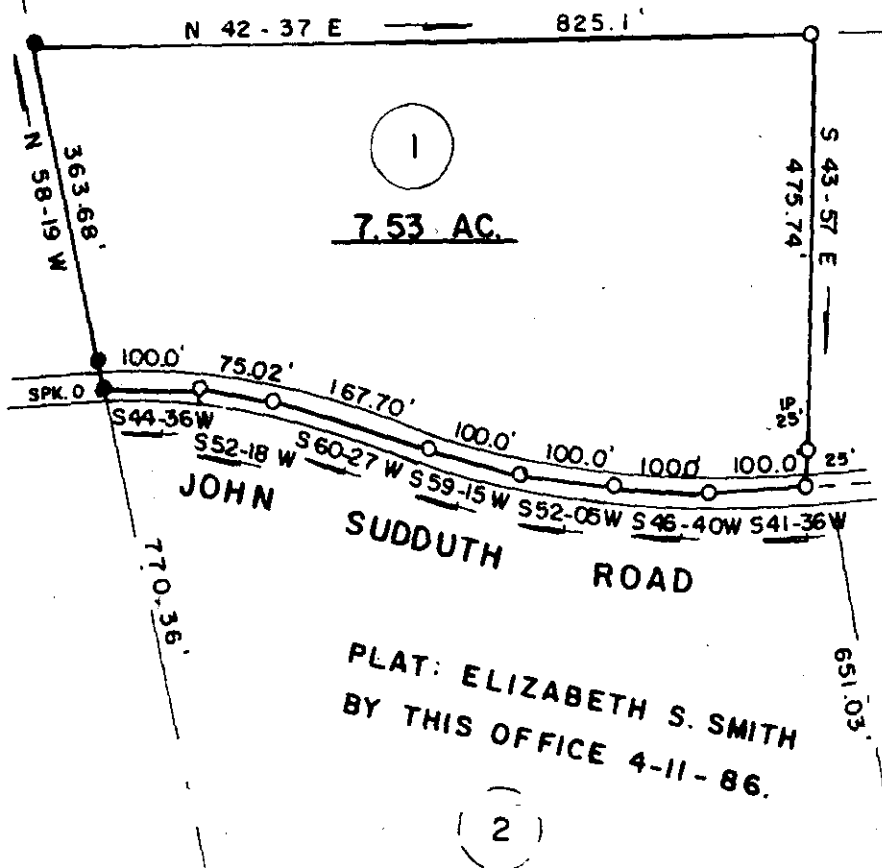

448.1'  
PLAT: MARY T. SUDDUTH  
BY THIS OFFICE 5-16-86.

PLAT: ELIZABETH S. SMITH  
BY THIS OFFICE 4-11-86.

THIS BEING A PORTION OF THE  
JOHNNY SUDDUTH EST.

3146

JUL 22 1986

12-4-60

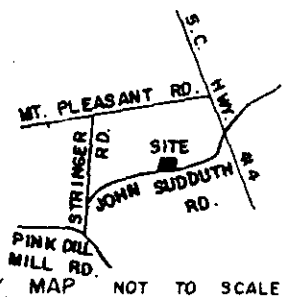

SURVEY FOR: <b>PEGGY JEAN SUDDUTH</b>			
LOCATION: <b>IN HIGHLAND COMMUNITY</b>		DRAWN BY: <b>MM</b>	FIELD: <b>AF</b>
COUNTY: <b>GREENVILLE</b>	STATE: <b>S. C.</b>	E.C.: <b>1/12,000</b>	AREA BY: <b>DMD</b>
CO. BLK. MAP REF: <b>P/O 628.2-1-12</b>	D.B. REF.: <b>197 p. 211</b>	P.B. REF.: <b>.p.</b>	
DATE: <b>MAY 15, 1986</b>	SCALE: <b>200 0 200 400</b>		

SURVEYED BY:  
**JAMES V. GREGORY, R.L.S.**  
ROUTE 3  
CAMPOBELLO, S.C. 29322

*James V. Gregory*

REGISTRATION NO. **6329**  
MEMBER S.C. SOCIETY OF  
REGISTERED LAND SURVEYORS

PLAT **N9501B01**