

FILED
 GREENVILLE CO. S. C.
 JUL 22 9 19 AM '86
 DONNIE S. TANKERSLEY
 R.M.C.

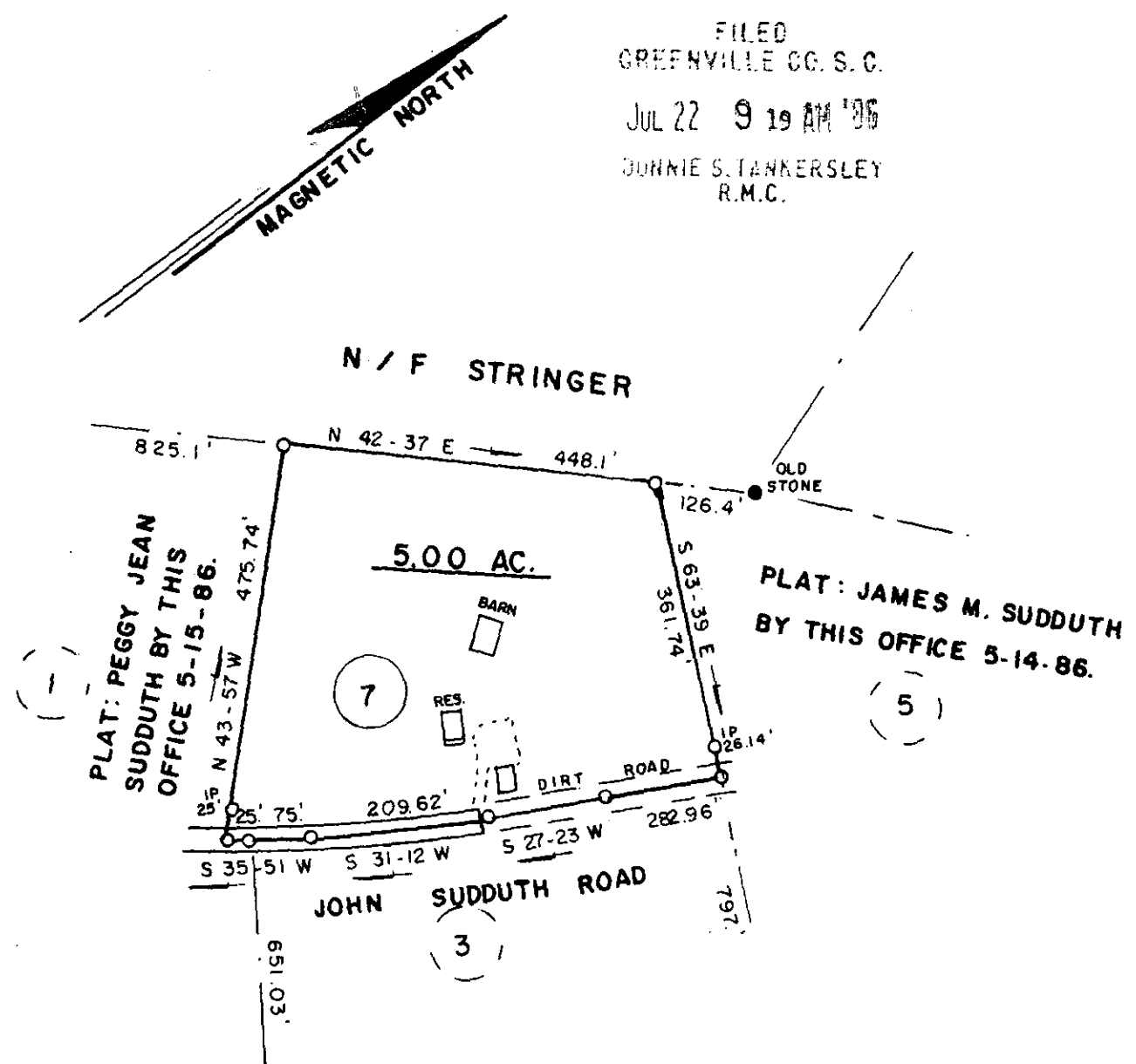

THIS BEING A PORTION OF
 THE JOHNNY SUDDUTH EST.

JUL 22 1986

3142

12-4-56

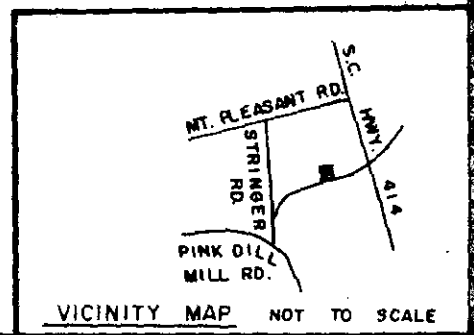

SURVEY FOR: MARY T. SUDDUTH ET AL				SURVEYED BY: JAMES V. GREGORY, R.L.S. ROUTE 3 CAMOBELLO, S.C. 29322	
LOCATION: IN HIGHLAND COMMUNITY		DRAWN BY: M M	FIELD: AF		
COUNTY: GREENVILLE	STATE: S. C.	E.C. 1/2,000	AREA BY: DMD		
CO. BLK. MAP REF: P/O 628.2 -1-12	D.B. REF: 197 P. 211	P.B. REF: P.			
DATE: MAY 16, 1986	SCALE: 200 0 200 400				
○ IRON PIN SET ● IRON PIN FOUND			3.00	PLAT NO 501801	

James V. Gregory
 REGISTRATION NO. 6329
 MEMBER S.C. SOCIETY OF REGISTERED LAND SURVEYORS.