

FILED
 GREENVILLE CO. S.C.
 JUL 15 11 32 AM '86
 DONNIE S. TANKERSLEY
 R.M.C.

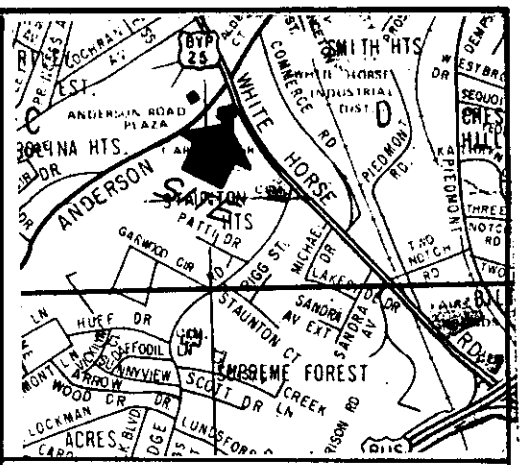

LOCATION MAP

SOUTH CAROLINA NATIONAL BANK

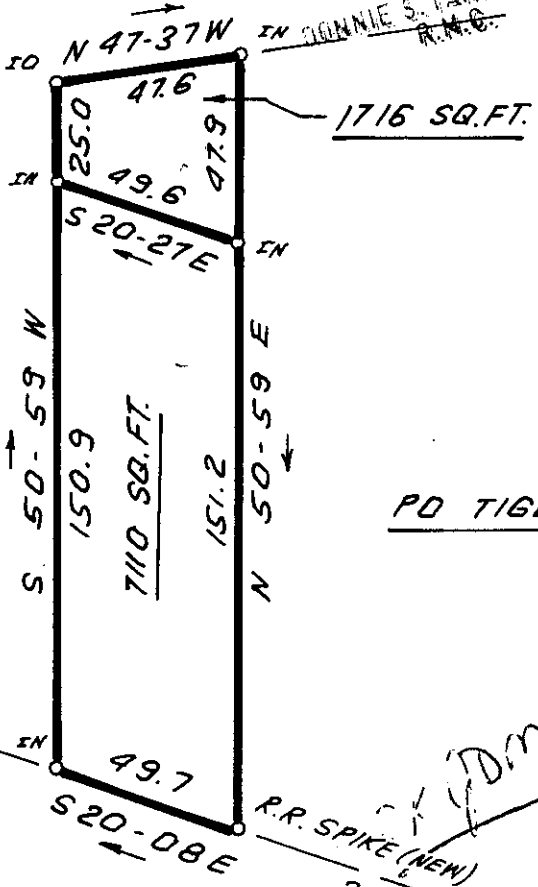

PD TIGERS, INC.

THIS PLAT IS NOT A SUBDIVISION AS DEFINED BY THE GREENVILLE COUNTY SUBDIVISION REGULATION

7/15/86

John C. King
 Chairman, Secretary, or Director of Planning.
 Greenville County Planning Commission

WHITE HORSE ROAD
 (S.C. HWY. BY PASS 25)

2087

12-X-99



I HEREBY CERTIFY THAT THE RATIO OF PRECISION OF THE FIELD SURVEY IS 1:5000 AS SHOWN HEREON AND THAT THE AREA WAS DETERMINED BY DMD METHOD.

RLS. JAMES R. FREELAND
 .NO. 4781

STATE OF SOUTH CAROLINA
 GREENVILLE COUNTY

SURVEY FOR
SOUTH CAROLINA NATIONAL BANK

FREELAND & ASSOCIATES
 Engineers • Land Surveyors
 318 WEST STONE AVENUE.
 GREENVILLE, S.C.
 (803) 271-4924

PLAT BOOK	
DEED BOOK	
TAX MAP	
PARTY CHIEF	G.P.
DRAWN	I.R.
DATE	JUNE-20-86
DWG. NO.	15573