

107

108

106

105

104

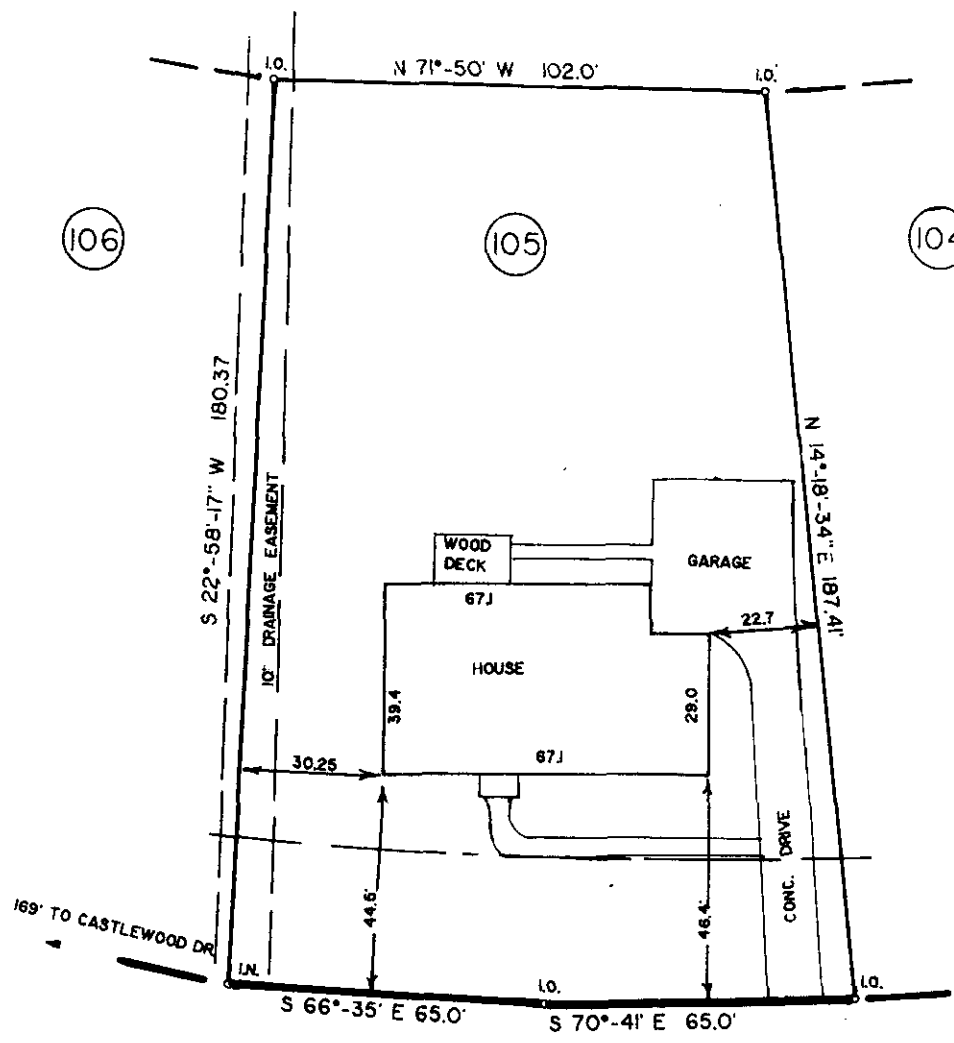
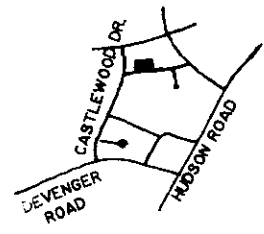

2081
 MERRIFIELD COURT
 (50' R/W)
 PROPERTY OF
 DAVID J. BRATT & LINDA B. BRATT
 GREENVILLE COUNTY, S. C.

FILED
 GREENVILLE CO. S. C.
 JUL 15 11 11 AM '86
 BONNIE STANKERSLEY
 R.M.C.

12-X-97

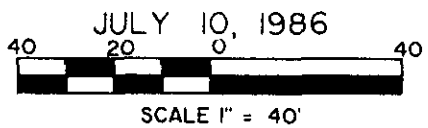

This is to certify that on July 10, 1986, I surveyed the property shown on this plat known as Lot No. 105 of Foxcroft, Sec. 2, Map No. 1 as recorded in the RMC Office for Greenville County in Plat Book 4-N at Page 36, and that the property lines, walls and buildings are as shown hereon, and that the building located on said lot does not project nor encroach on adjacent streets or property, and that no adjacent walls or buildings project nor encroach on said lot, and that no utility lines cross this lot except as may be shown hereon or for service thereto. Degree of accuracy is 1:10,000.

NOTE: This property is not located within a flood hazard area. Surveyed by: Richard D. Wooten, Jr.

Richard D. Wooten, Jr.
 S. C. R. L. S. No. 4678