

NOTES: IRON PINS AT ALL PROPERTY CORNERS UNLESS NOTED.  
THERE IS A 5' DRAINAGE AND UTILITY EASEMENT  
ALONG ALL SIDE AND REAR LINES UNLESS NOTED.

MICROFILMED

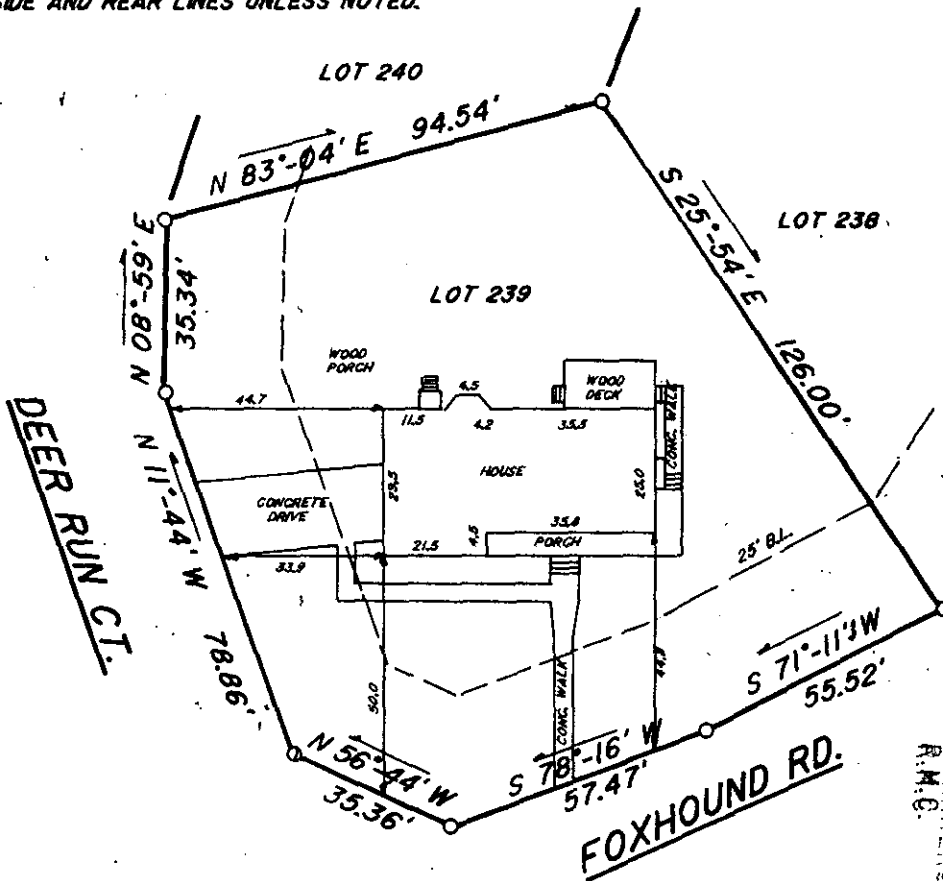

FILED  
GREENVILLE CO. S.C.  
JUL 14 9 35 PM 1986  
DUNNIE S. TANKERSLEY  
R.M.C.

This is to certify that on July 08, 1986, I surveyed the property shown on this plat, known as Lot 239 on plat of Hunters Woods, Section 1, Phase 1, recorded in the R.M.C. Office of Greenville County, in Plat Book 11 I at Page 09, and that the property lines, walls and buildings are as shown hereon, that the building located on said lot does not encroach or project on adjacent streets or property, and that no adjacent walls or buildings encroach or project on said premises, and that no utility R/W's cross this property except as shown hereon. According to the Flood Rate Insurance Map and to the best of my knowledge, this structure is not in an Established Flood Zone.

*Fredrick E. Landrith*

1844

Fredrick E. Landrith RLS 9545

12-X-91

Recordable plat

THIS PROPERTY IS SUBJECT TO ANY AND ALL RIGHTS OF WAY AND EASEMENTS OF RECORD.

**LANDRITH SURVEYING**

Land Surveys - Topographical Maps  
Construction Layout

628-C WADE HAMPTON BLVD.  
GREENVILLE, S.C. 29609  
1803/ 271-8536

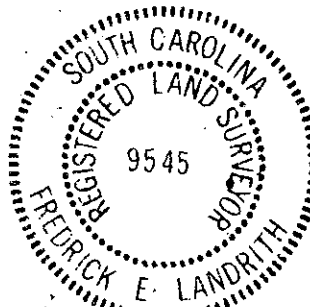

**STATE of SOUTH CAROLINA  
COUNTY of GREENVILLE**

**HUNTERS WOODS  
SEC 1 PH. 1 LOT 239**

PROPERTY OF

**CARROLL D. MASSEY  
KATHRYN R. MASSEY**

SURVEYED BY WES

CHKD BY FEL

DRAWN BY JMW

DATE JULY 11, 1986

SEAL

PROJECT NO. 86-847