

MICROFILMED

Note:
Improvements
on this lot
are not in a
flood hazard
area.

FILED
GREENVILLE CO. S.C.
JUL 9 4 25 PM '86
JOHNIE S. TANKERSLEY
R.M.C.

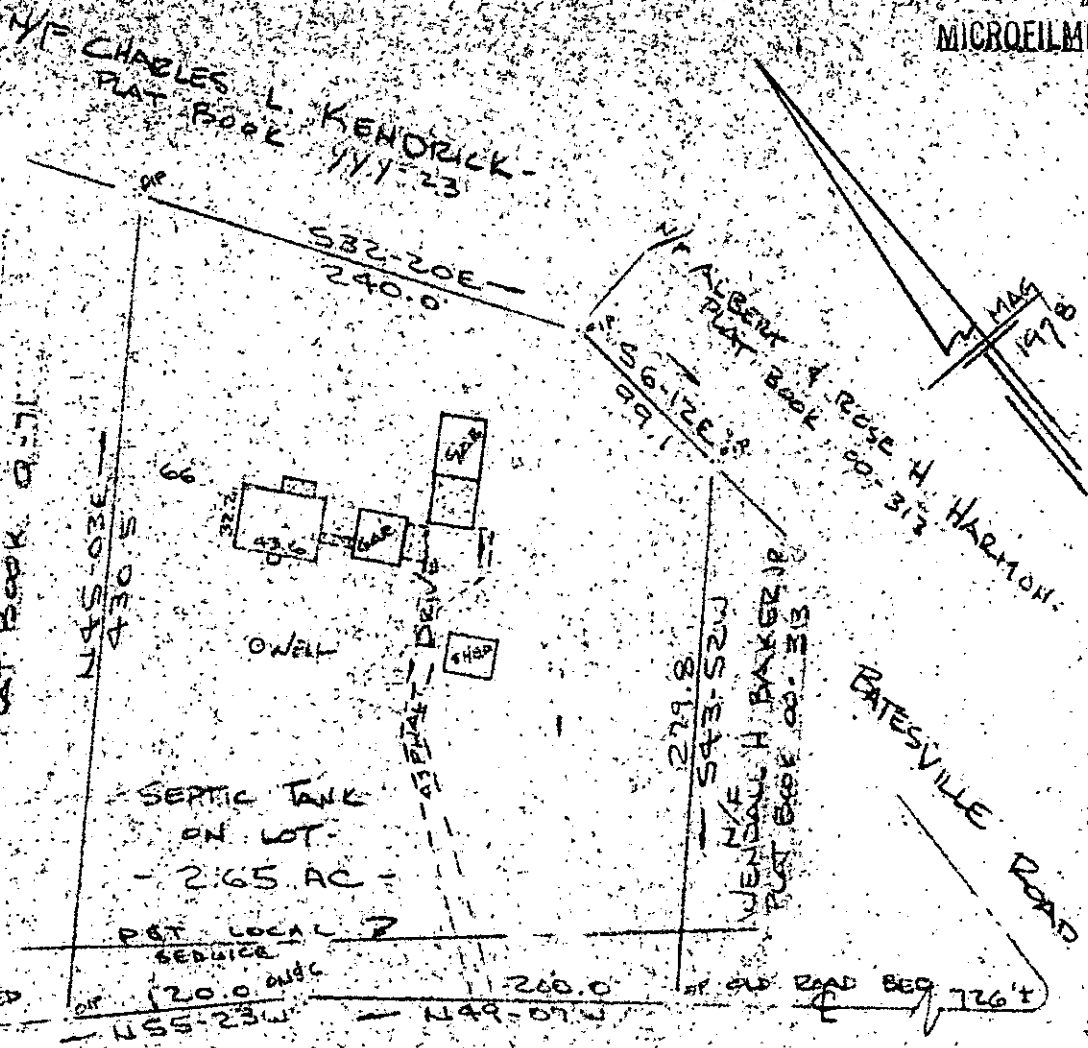

PROPERTY OF
RUSSELL LASSITER DUNSTON & JACQUELINE WATERS DUNSTON
NEAR GREENVILLE, GREENVILLE CO., S.C.

SCALE 1" = 100' JUNE 1986

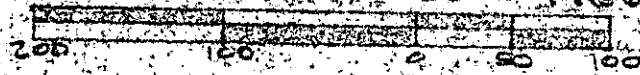

This is to certify that on the 4th day of June, 1986, I surveyed the property shown on this plat, being known as 2.65 acres on plat of SURVEY FOR JACKIE ROSS and recorded in the RMC Office Greenville County, S. C., in Plat Book "7 - B" at Page 58; and also known as PROPERTY OF RUSSELL LASSITER DUNSTON & JACQUELINE WATERS DUNSTON and recorded in Plat Book at Page ; and that the property lines, walls and buildings are as shown hereon, and that the walls and buildings located on said lot do not encroach or project on adjacent street or property, and that no adjacent walls or buildings encroach or project on said premises, and no power lines cross this property except as shown hereon.

✓ 12-X-68

1305

R. B. Bruce
R. B. Bruce

CAROLINA SURVEYING CO.
1124 Manly St.
Greenville, S.C.

R. B. Bruce, RLS # 1952

Recordable Plat

2 JUL 9 1986 067

3:00CI

20/20/30

20/20/30