

FILED
GREENVILLE CO. S. C.
JUL 9 3 55 PM '86
DUNNIE S. TANKERSLEY
R.M.C.

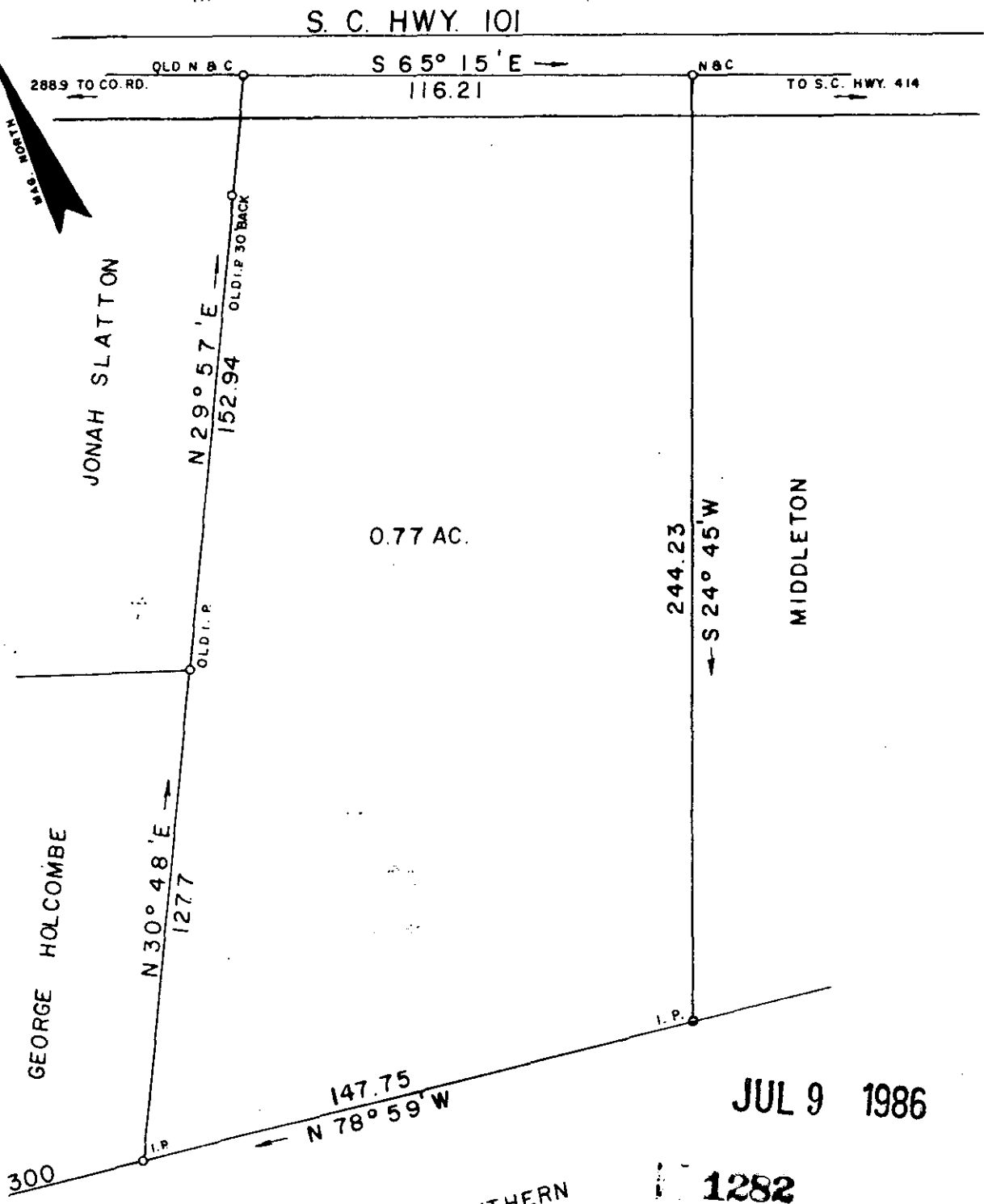
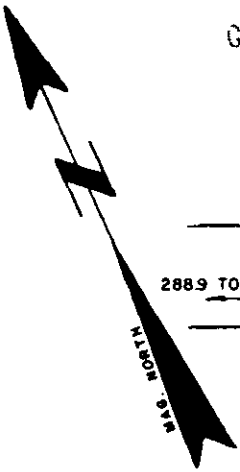

JUL 9 1986

N/F LUTHER M. SOUTHERN

1282

✓ 12-X-65

I HEREBY CERTIFY THAT THE RATIO OF PRECISION OF THE FIELD SURVEY IS 1/7500 AS SHOWN HEREON AND THE AREAS WERE DETERMINED BY THE D. M. D. METHOD OF AREA CALCULATION; AND THAT THIS PROPERTY ~~IS~~ (IS NOT) IN ANY FLOOD HAZARD AREA.

SURVEY FOR LOUISE SLATTON

LOCATED IN HIGHLAND COMMUNITY

COUNTY: **GREENVILLE** COUNTY BLOCK MAP: PORTION OF 644.1-1-33 STATE: **SOUTH CAROLINA**

DATE: JULY 7, 1986 FIELD CHIEF: T. G. W. DRAWN BY: L. A. T.

SCALE 1" = 40'

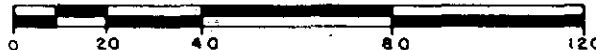

WOLFE & HUSKEY, INC. - ENGINEERING and SURVEYING
P. O. BOX 35 - LYMAN, S. C. 29365

MEMBER OF THE S. C. SOCIETY OF PROFESSIONAL LAND SURVEYORS NO. 4285