

MICROFILMED

Note: Improvements on this lot are not in a flood hazard area.

ROLLING GREEN ROAD

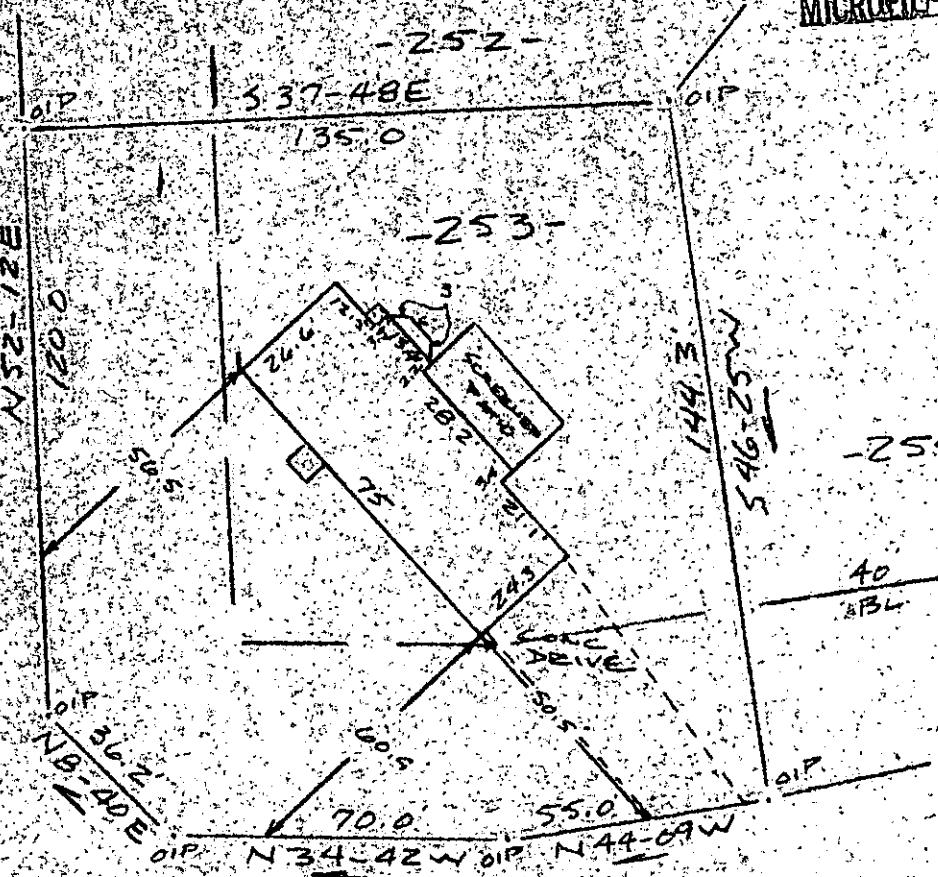

RIVIERA DRIVE  
WATER & SEWER IN STR./W

PROPERTY OF  
L. DAVID PRUITT & DONNA W. PRUITT  
NEAR GREENVILLE GREENVILLE CO., S.C.

SCALE 1" = 40' JULY 1986

This is to certify that on the 2nd day of July, 1986, I surveyed the property shown on this plat, being known as lot 253 on plat of SECTOR V BOTANY WOODS and recorded in the RMC Office Greenville County, S.C., in Plat Book "YY" at Pages 6 & 7; and that the property lines, walls and buildings are as shown hereon, and that the walls and buildings located on said lot do not encroach or project on adjacent street or property, and that no adjacent walls or buildings encroach or project on said premises, no power lines cross this property and no visible encroachments except as shown hereon.

JUL 9 1986  
V12-X-62

R. B. Bruce  
R. B. Bruce, RLS #1952

JUL 9 1986

CAROLINA SURVEYING COMPANY  
112 Manly St.  
Greenville, S.C.

1275

300/23A

P15.13-1-210

JUL 9 1986 1207 3.00CT