

MICROFILMED

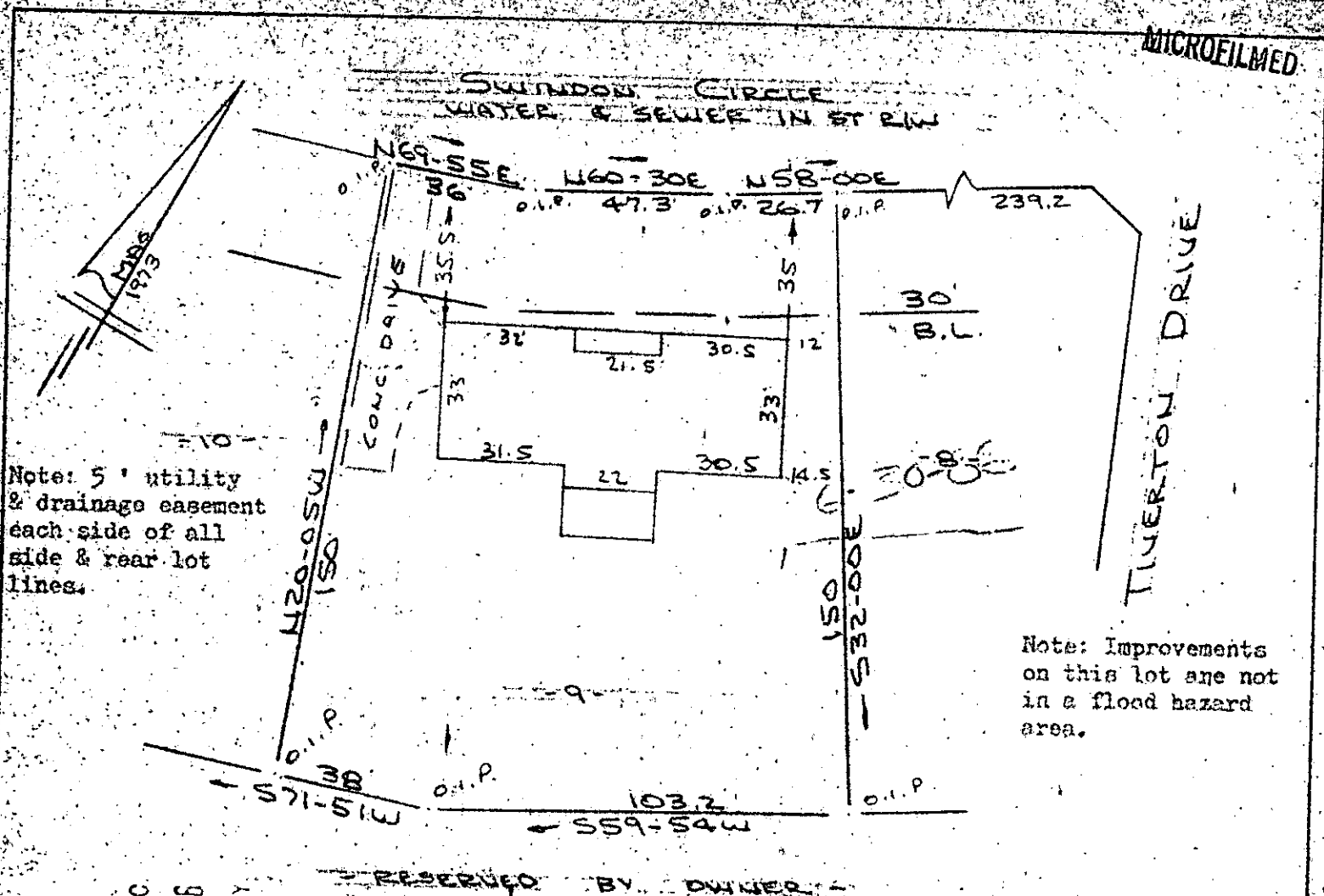

Note: 5' utility & drainage easement each side of all side & rear lot lines.

Note: Improvements on this lot are not in a flood hazard area.

RESERVED BY OWNER

FILED GREENVILLE, S.C. S.C. JUL 9 11 25 AM '86 JENNIE S. TANKERSLEY R.M.C.

PROPERTY OF W. R. BERRY & BETTY A. BERRY NEAR GREENVILLE, S.C.

SCALE: 1" = 40' 27 JUNE 1986

 0 20 40

This is to certify that on the 27th day of June, 1986, I surveyed the property shown on this plat, being known as lot 9 on plat of SECTION TWO KINGSGATE and recorded in the RMC Office Greenville County, S. C., in Plat Book "5 - D" at Page 23; and that the property lines, walls and buildings are as shown hereon, and that the walls and buildings located on said lot do not encroach or project on adjacent street or property, and that no adjacent walls or buildings encroach or project on said premises, and no power lines cross this property except as shown hereon.

12-X-56 JUL 9 1986

1200

R. B. Bruce

R. B. Bruce, NLE #1952

R. B. Bruce

CAROLINA SURVEYING CO. 112 Manly St. Greenville, S. C.

GCTO -- 3 JUL 9 86 1154

3.000C1

Recordable Plat