

ROBERTS N/F

10 N 7-08 W 83.9 10.0

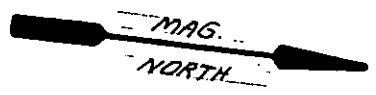

3

2

1

APPROXIMATE LOCATION OF UNDERGROUND ELECTRIC

10' DRAINAGE & UTILITY EASEMENT
ASPH. ENCROACHMENT
5 65-04 W

N 82-55 E

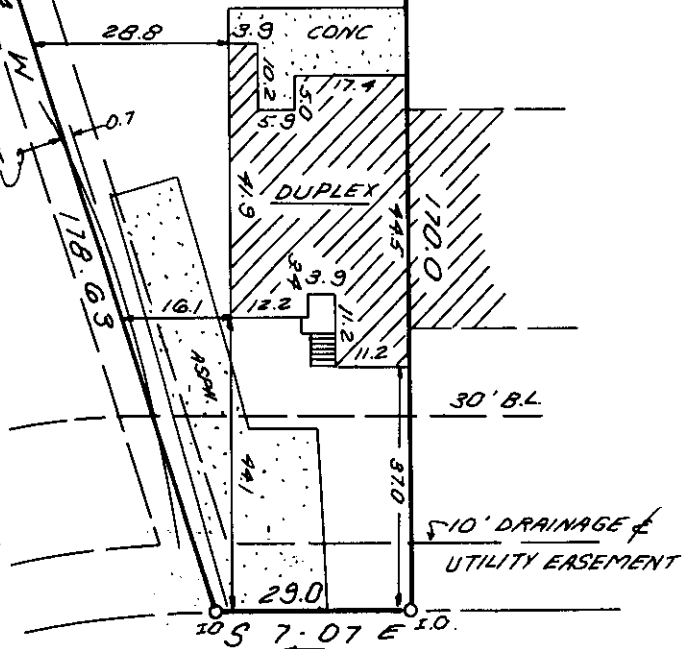

This is to certify that on JUNE 20 1986, I surveyed the property shown on this plat, known as Lot 2, Blackberry Court, recorded in the RMC Office of Greenville County in Plat Book 7Y on page 76 and that the property lines, walls and buildings are as shown hereon; that the building located on said lot does not encroach or project on adjacent streets or property and that no adjacent walls or buildings encroach or project on said premises, and that no utility lines cross this property except as shown hereon. This property is not located in a designated flood hazard area.

James R. Freeland
James R. Freeland PE and RLS 4781

BLACKBERRY DRIVE

FILED
GREENVILLE CO. S.C.
JUL 7 4 18 PM '86
DONNIE S. TANKENDERLEY
R.M.C.

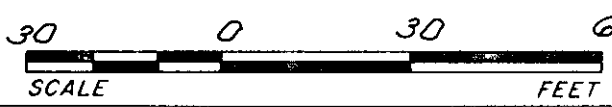

112-X-4

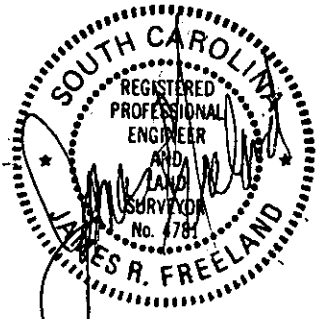

STATE OF SOUTH CAROLINA
GREENVILLE COUNTY

BLACKBERRY COURT
LOT 2
PROPERTY OF
GENEVIEVE S. BLACK

FREELAND & ASSOCIATES
Engineers • Land Surveyors
GREENVILLE, S.C.

SURVEY	J.C.
DRAWN	K.E.G.
CHECK	
SCALE	1" = 30'
DATE	JUNE 20-86
DWG. NO.	15578

THE PRINT MACHINE, INC. N30331