

FILED
GREENVILLE CO. S.C.
JUL 1 3 32 PM '86
DONNIE S. TANKERSLEY
R.M.C.

M.H.
Summit Drive
(4504)

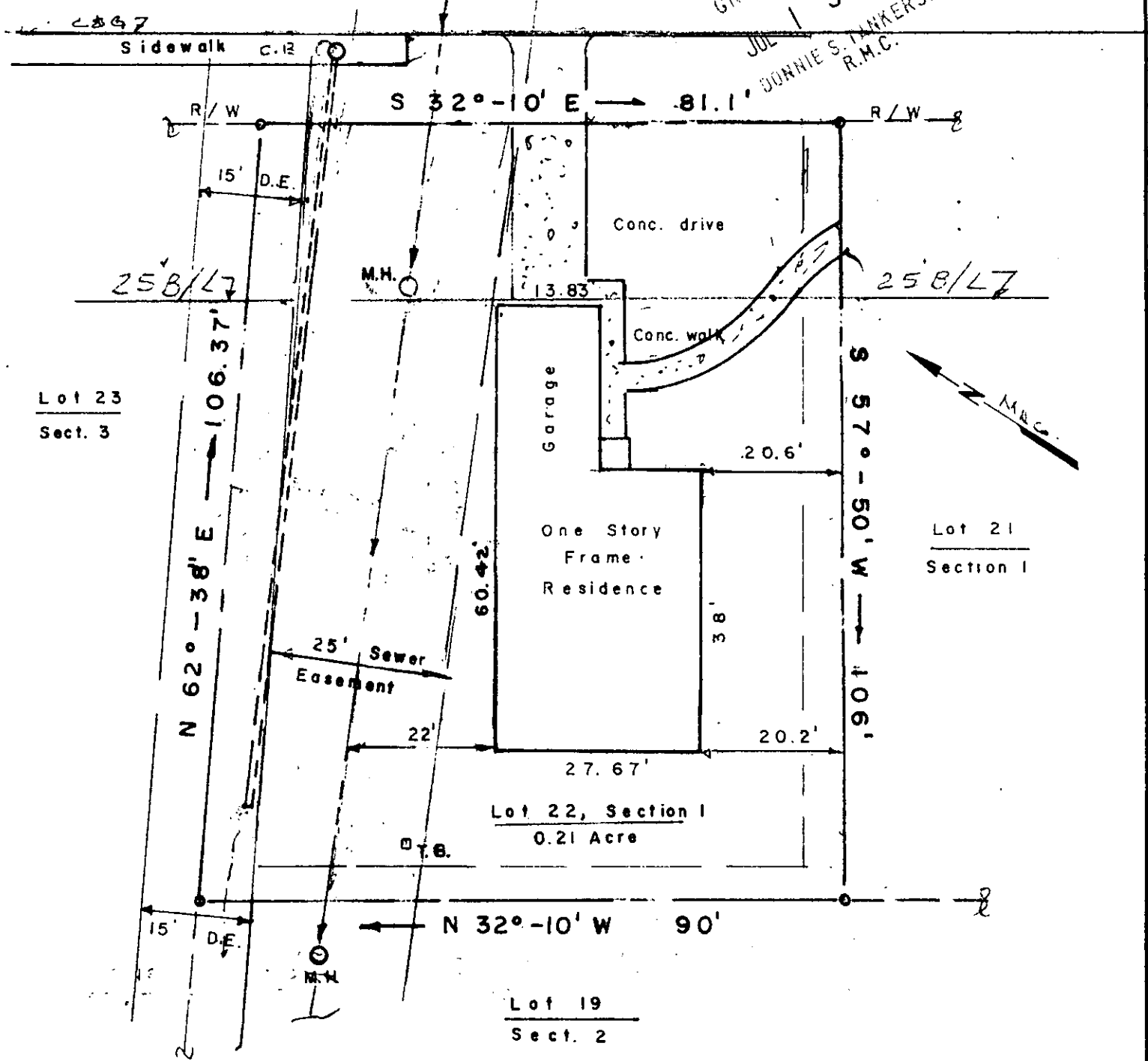

Iron pins at all corners.
 5' drainage/utility easement along side and rear lot lines.
 7.5' drainage easement along line with lot 23.

JUL 1 1986

✓ 12-X-17

Bar Scale

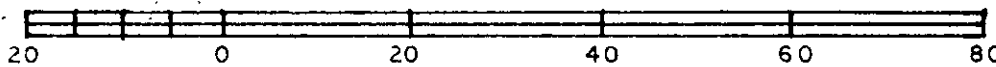

261

I certify that I have surveyed this lot and that it is, to the best of my knowledge, as shown; that there are no encroachments, unless otherwise shown; and that, unless indicated above, no portion of this lot lies within an officially designated flood plain.

Seal 	PROPERTY OF <u>Heidi Cordova Aiken</u>	Date: 6-26-86
	Lot No. 22, "Croftstone Commons" Subdivision Greenville County Greenville South Carolina	Scale: 1" = 20' Dwg. No. Final
	K. T. GOULD, INC 3228-A Wade Hampton Blvd.	Dwn. By: K.T. Jr. Survey References: Block Sheet 183.2 Plat Bk. II "2" Page 84
	Total 300, 00	Deed Vol. 1-1801