

Note:
5' drainage and utilities
easement along each side of
all side and rear lot lines.

Note:
Improvements
on this lot
are not in a
flood hazard area.

PROPERTY OF
DANIEL C. DUNAT
NEAR FOUNTAIN INN GREENVILLE CO. S.C.

SCALE 1" = 60'
26 JUNE 1986

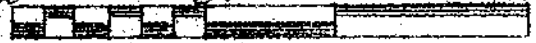

FILED
GREENVILLE CO. S.C.
JUL 1 3 32 PM '86
DONALD S. LAMBERSLEY
R.M.C.

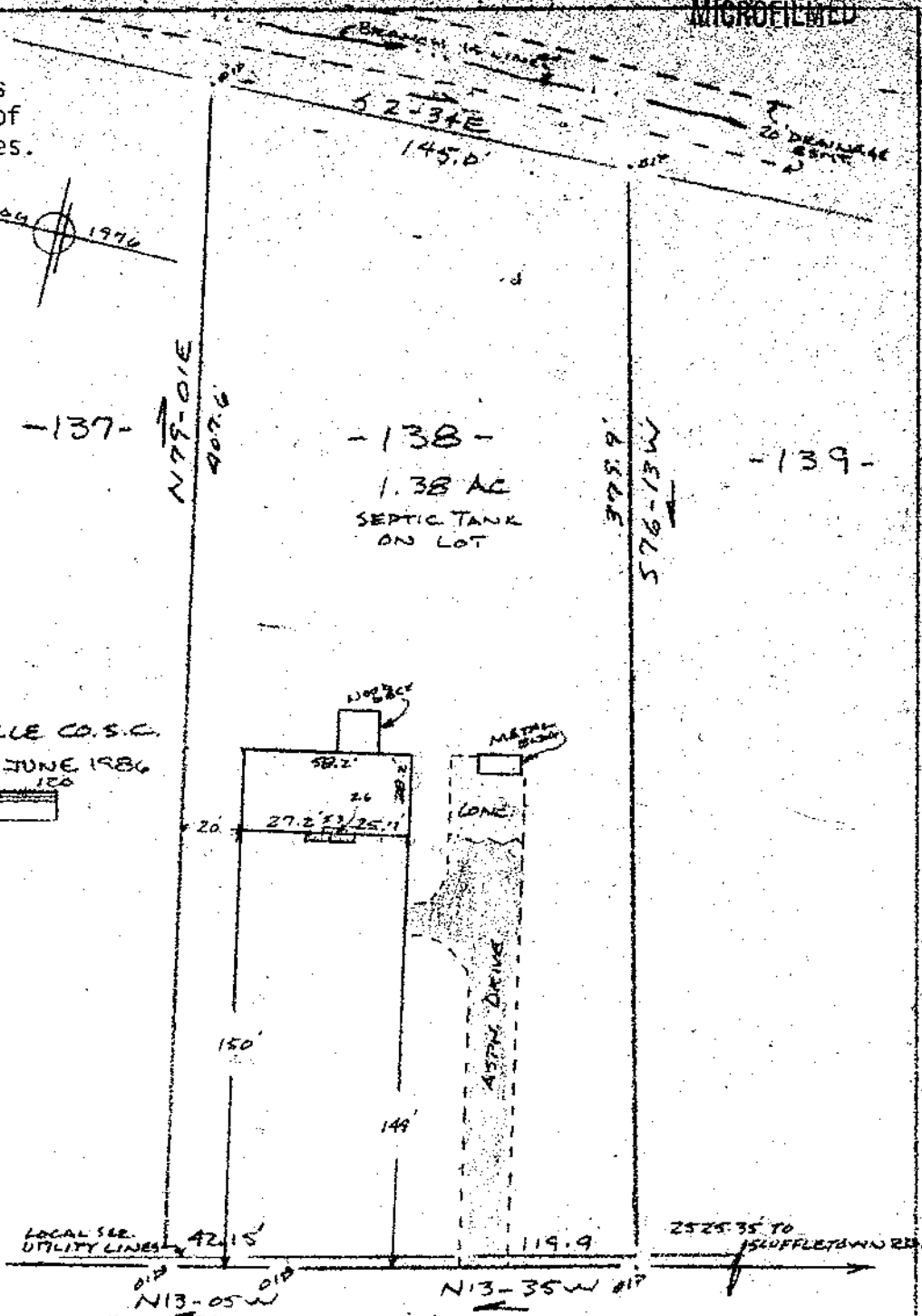

CAROLINA WAY
WATER IN ST. R/W

This is to certify that on the 26th day of June, 1986, I surveyed the property shown on this plat, being known as lot 138 on plat of SECTION II COUNTRY ESTATES and recorded in the RMC Office Greenville County, S. C., in Plat Book "5 - R" at Page 72; and that the property lines, walls and buildings are as shown hereon, and that the walls and buildings located on said lot do not encroach or project on said premises, no power lines cross this property and no visible encroachments except as shown hereon.

JUL 1 1986

260

R. B. Bruce
R. B. Bruce, R.L.S. #1952

Recordable Plat

CAROLINA SURVEYING CO.
112 Manly St.
Greenville, S. C.

12-X-16

3000
1 JUL 01 1986 164