

NOTE: IRON PINS AT ALL PROPERTY CORNERS UNLESS NOTED.

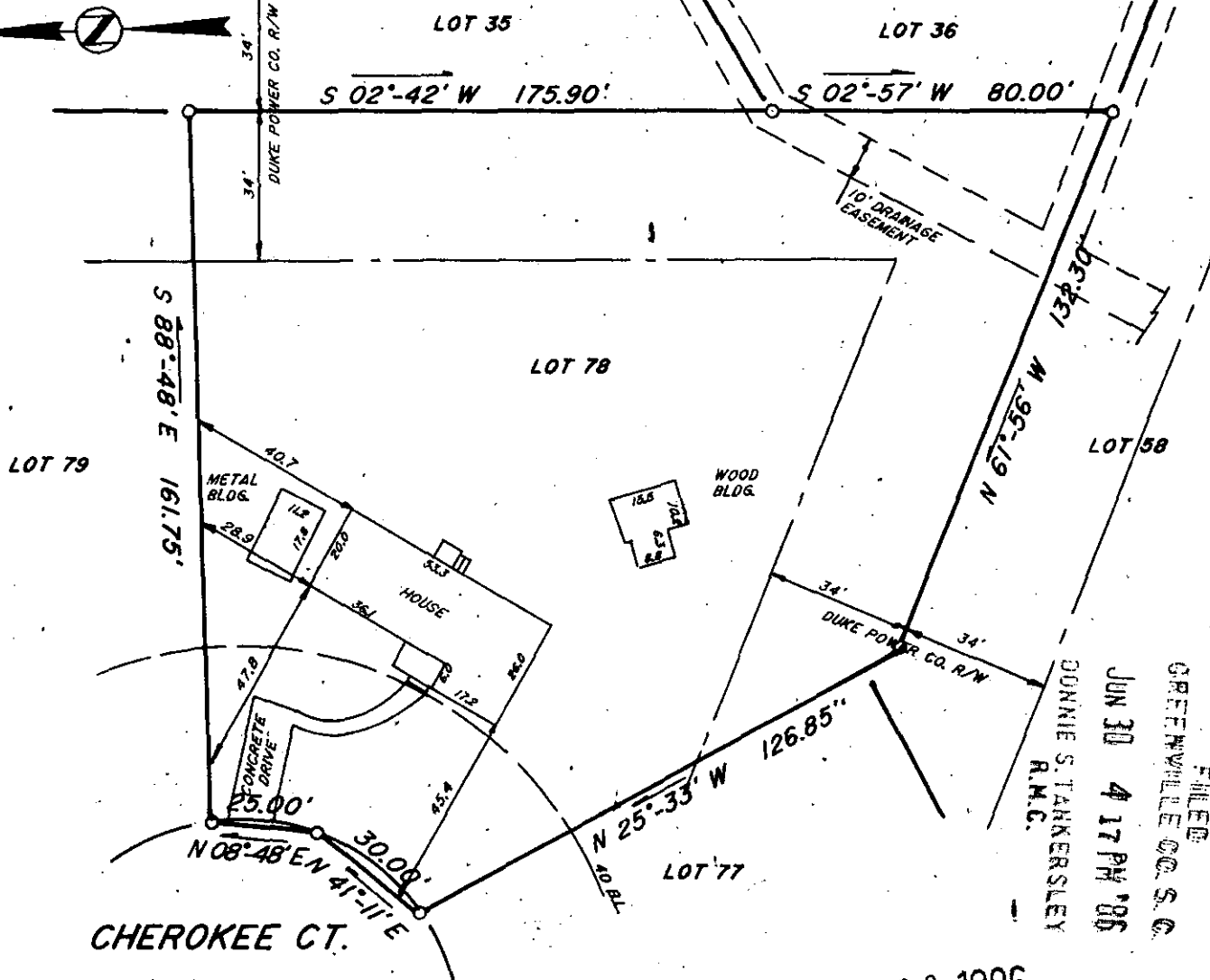

CHEROKEE CT.

FILED
 GREENVILLE CO. S.C.
 JUN 30 4 17 PM '86
 DONNIE S. TAKERSLEY
 R.M.C.

JUN 30 1986

This is to certify that on June 25, 1986, I surveyed the property shown on this plat, known as Lot 78 on plat of Westwood, Section 1, recorded in the R.M.C. Office of Greenville County, in Plat Book 4F at Page 21, and that the property lines, walls and buildings are as shown hereon, that the building located on said lot does not encroach or project on adjacent streets or property, and that no adjacent walls or buildings encroach or project on said premises, and that no utility R/W's cross this property except as shown hereon. According to the Flood Rate Insurance Map and to the best of my knowledge, this structure is not in an Established Flood Zone.

12-W-100

44093

Fredrick E. Landrith
 Fredrick E. Landrith RLS 9545

THIS PROPERTY IS SUBJECT TO ANY AND ALL RIGHTS OF WAY AND EASEMENTS OF RECORD.

LANDRITH SURVEYING

Land Surveys - Topographical Maps
Construction Layout

628-C WADE HAMPTON BLVD.
GREENVILLE, S.C. 29609
(803) 271-8536

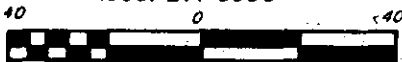

**STATE of SOUTH CAROLINA
COUNTY of GREENVILLE**

**WESTWOOD
SEC. 1 LOT 78**

SURVEY FOR
**CENTURY 21
CASE AND ASSOCIATES**

SURVEYED BY WEG	CHK'D BY TLM
DRAWN BY JMW	DATE JUNE 26, 1986

SEAL

PROJECT NO. 86-826