

MICROFILMED

Note: 5' drainage & utility easement each side & rear lot lines unless otherwise shown

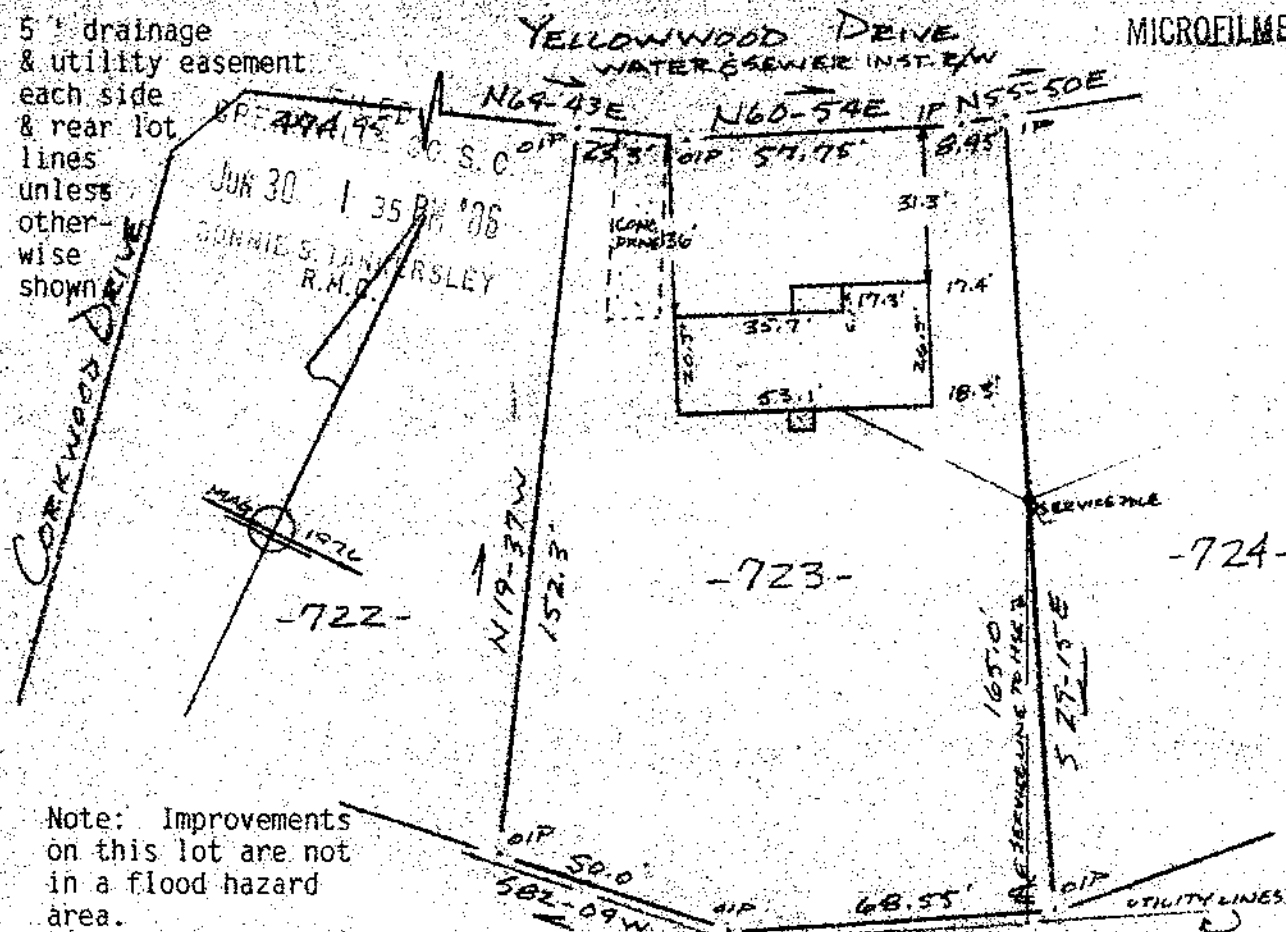

Note: Improvements on this lot are not in a flood hazard area.

PROPERTY OF  
**JAMES L. FORRESTER, JR. & VICTORIA R. FORRESTER**  
 TOWN OF SIMPSONVILLE GREENVILLE CO. S.C.  
 SCALE 1" = 40' 19 JUNE 1986

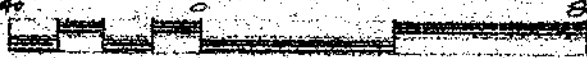

This is to certify that on the 19th day of June, 1986, I surveyed the property shown on this plat, being known as lot 723 on plat of Sheet 2 of 2 WESTWOOD SECTION VI and recorded in the RMC Office Greenville County, S. C., in Plat Book " 5 - P " at Page 35; and that the property lines, walls and buildings are as shown hereon, and that the walls and buildings located on said lot do not encroach or project on adjacent street or property, and that no adjacent walls or buildings encroach or project on said premises, no power lines cross this property and no visible encroachments except as shown hereon.

JUN 30 1986  
**12-W-93**

*R. B. Bruce*  
 R. B. Bruce, RLS # 1952

CAROLINA SURVEYING CO.  
 112 Manly St.  
 Greenville, S. C.

Recordable Plat