

MICROFILMED

Note: Improvements on this lot are not in a flood hazard area.

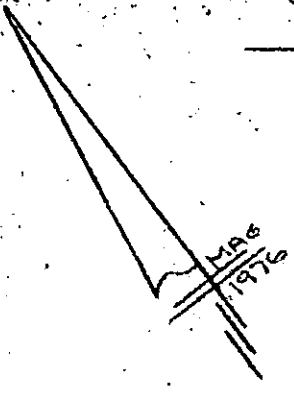

O.I.P. S66.10 E. 143.65

SEPTIC TANK ON LOT

---145---

1.23 AC.

---144---

---146---

FILED
GREENVILLE CO. S. C.
JUN 30 12 39 PM '86
DONNIE S. TANKERSLEY
R.M.C.

N 37.32 E 330.0

358.95

532.43 W

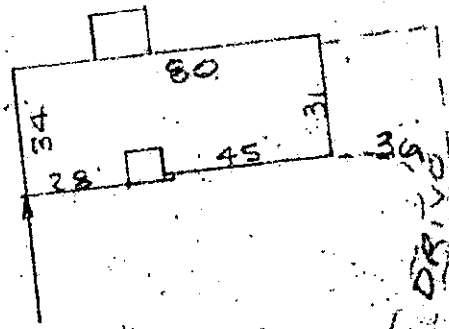

LOCAL SERVICE
POWER ETCL
LINE

80.0 90.0
N 52.28 E N 56.30 W

O.I.P. 1106.3 TO COUNTY RD.

44108

PROPERTY OF
WILLIAM P. PERRINE & JOANN E. PERRINE
NEAR GREENVILLE, S. C.

SCALE 1" = 50' 18 JUNE 1986

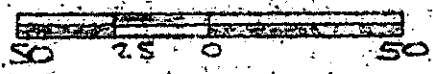

12.W-92

This is to certify that on the 18th day of June, 1986, I surveyed the property shown on this plat, being known as lot 145 on plat of SECTION II COUNTRY ESTATES and recorded in the RMC Office Greenville County, S. C., in Plat Book "S. C." at Page 72; and that the property lines, walls and buildings are as shown hereon, and that the walls and buildings located on said lot do not encroach or project on adjacent street or property, and that no adjacent walls or buildings encroach or project on said premises, and no power lines cross this property except as shown hereon.

Recordable Plat

R. B. BRUCE, R. Bruce

CAROLINA SURVEYING CO., 112 Manly St., Greenville, S. C. R. B. Bruce, RLS 1986

3.0001