

Note: Improvements on this lot are not in a flood hazard area.

11- MICROFILMED

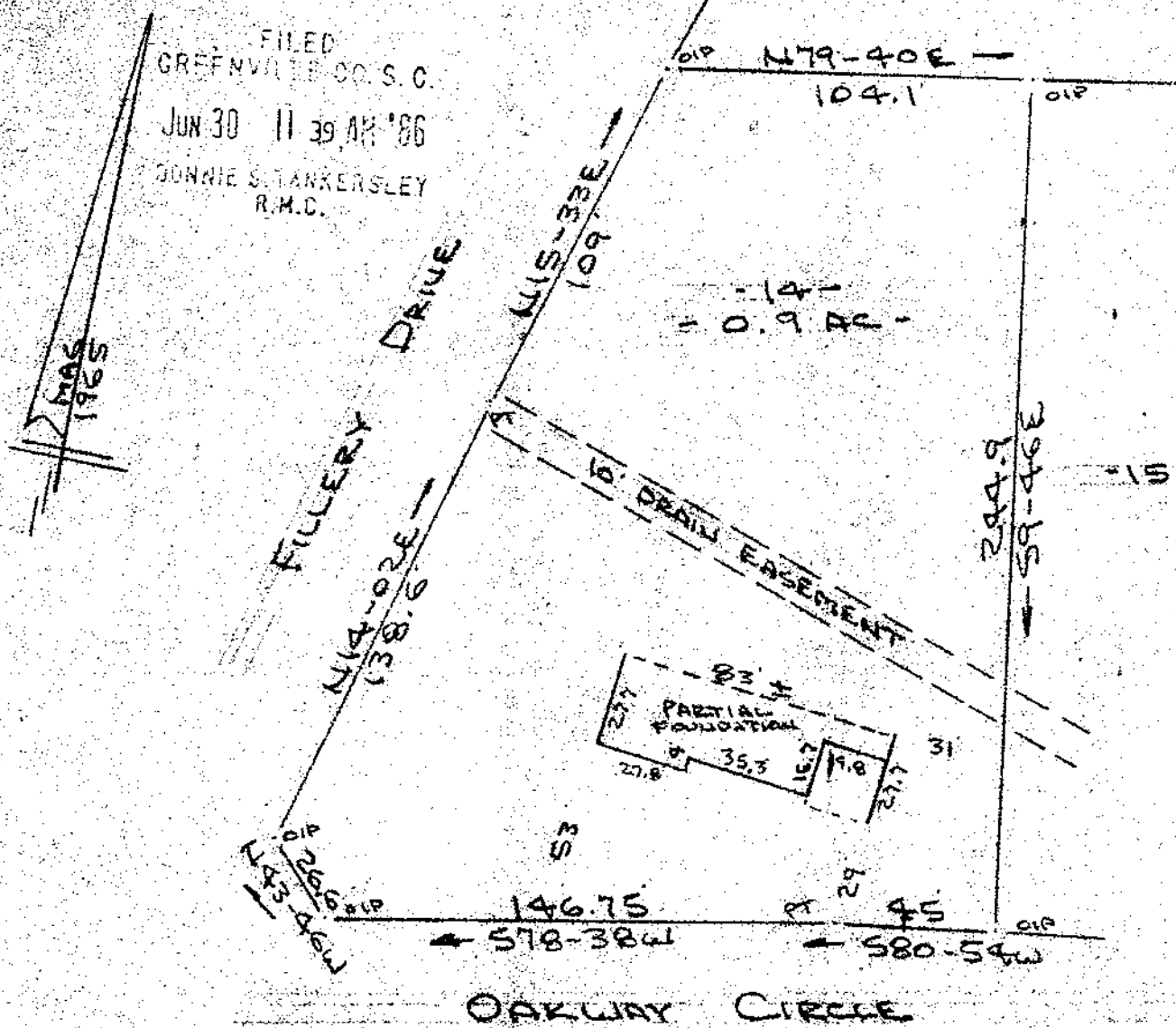

PROPERTY OF
BILLY G. CASH & TRUDY H. CASH
 NEAR GREENVILLE, GREENVILLE CO., S.C.

SCALE: 1" = 50' 25 JUNE 1986

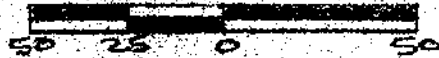

This is to certify that on the 25th day of June, 1986, I surveyed the property shown on this plat, being known as lot 14 (0.9 acres) on plat of OAKWAY and recorded in the RMC Office Greenville County, S.C., in Plat Book " JJJ " at Page 107 and also being known as PROPERTY OF BILLY G. CASH & TRUDY H. CASH and recorded in Plat Book " " at Page ; and that the property lines, walls and buildings are as shown hereon, and that the walls and buildings located on said lot do not encroach or project on adjacent street or property, and that no adjacent walls or buildings encroach or project on said premises, no power lines cross this property and no visible encroachments except as shown hereon.

12-W-90

44099

R. B. Bruce

R. B. Bruce, RLS #1952

CAROLINA SURVEYING COMPANY
 112 Manly St.
 Greenville, S.C.

Recordable Plat

3.00001

312/18

533-3-1-15