

MICROFILMED

Note: 5' drainage easement along all rear & side lot lines.

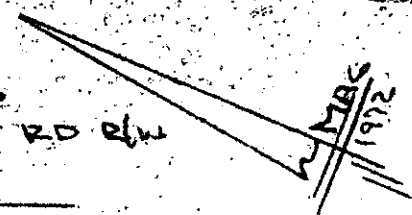

MERCHANT ROAD
WATER & SEWER IN RD R/W

CULFORD LANE

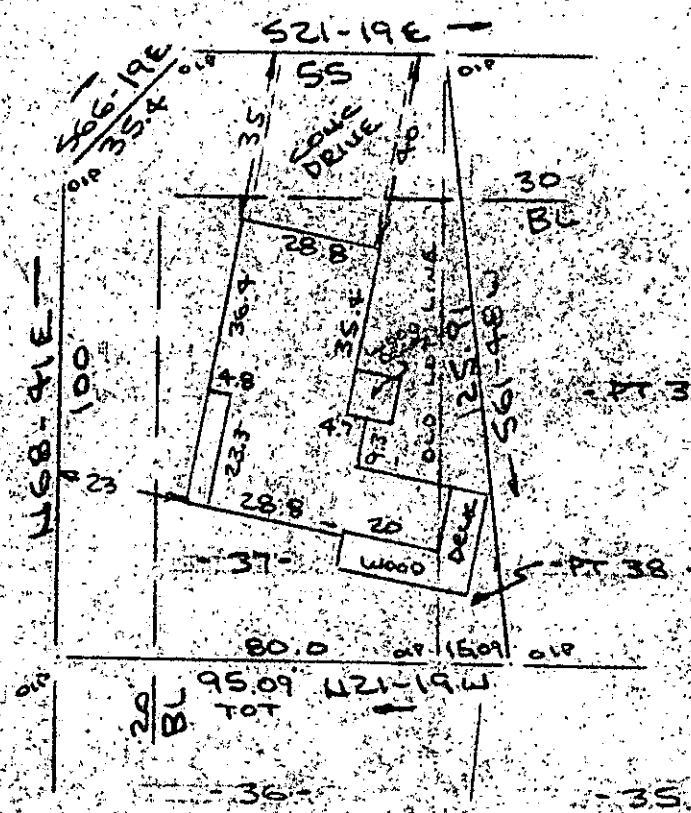

Note: Improvements on this lot are not in a flood hazard area.

PROPERTY OF
RICHARD A. RICHARDSON & LINDA A. RICHARDSON
NEAR GREENVILLE, S.C.
SCALE: 1"=40' 26 JUNE 1986

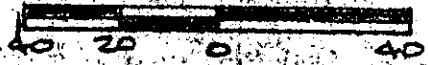

This is to certify that on the 26th day of June, 1986, I surveyed the property shown on this plat, being known as lot 37 & pt. 38 of CAMBRIDGE PARK and recorded in the RMC Office Greenville County, S. C., in Plat Book "4 - R" at Page 11 and also known as PROPERTY OF RICHARD A. RICHARDSON & LINDA A. RICHARDSON and recorded in Plat Book _____ at Page _____; and that the property lines, walls and buildings are as shown hereon, and that the walls and buildings located on said lot do not encroach or project on adjacent street or property, and that no adjacent walls or buildings encroach or project on said premises, no power lines cross this property and no visible encroachments except as shown hereon.

FILED CO. S. C.
GREENVILLE
JUN 27 4 59 PM '86
JONNIE STANKERSLEY
R.M.C.

JUN 27 1986

43893

R. B. Bruce

R. B. Bruce, RLS #1952

CAROLINA SURVEYING CO.
112 Manly St.
Greenville, S. C.

Recordable Plat

12-W-81

1000 3.0001