

MICROFILMED

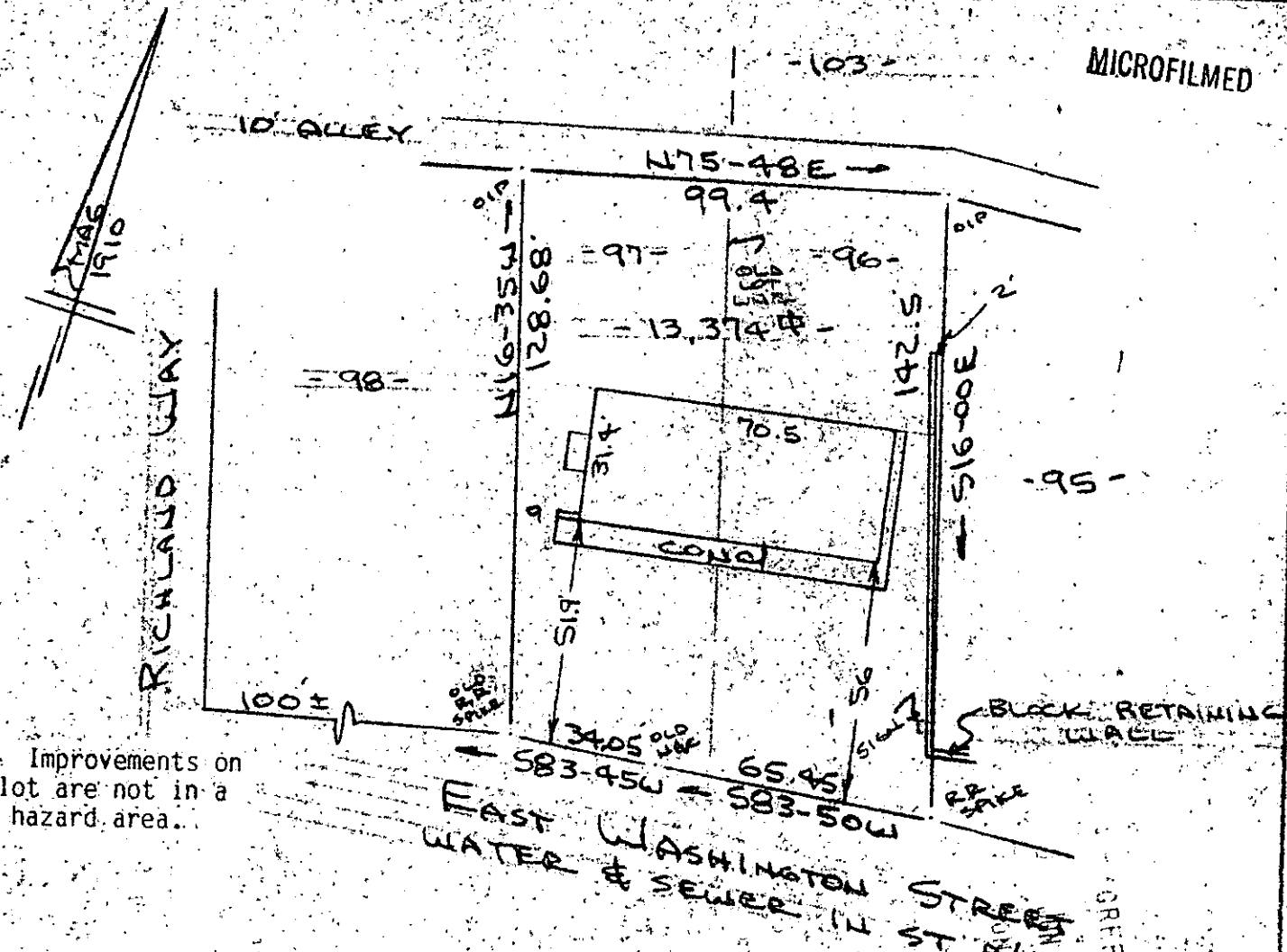

Note: Improvements on this lot are not in a flood hazard area.

PROPERTY OF
JAMES A. HOPPLE
 CITY OF GREENVILLE, S.C.
 SCALE: 1"=40' 26 JUNE 1986

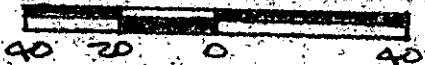

This is to certify that on the 26th day of June, 1986, I surveyed the property shown on this plat, being known as lots 96 & 97 (13,374 sq. ft.) on plat of MAP OF EAST PARK PART OF BOYCE ADDITION and recorded in the RMC Office Greenville County, S.C., in Plat Book "A" at Page 383 and also known as PROPERTY OF JAMES A. HOPPLE and recorded in Plat Book " " at Page ; and that the property lines, walls and buildings are as shown hereon, and that the walls and buildings located on said lot do not encroach or project on adjacent street or property, and that no adjacent walls or buildings encroach or project on said premises, no power lines cross this property and no visible encroachments except as shown hereon.

12-W-79

43845

R. B. Bruce

R. B. Bruce, RLS #1952

JUN 27 1986

CAROLINA SURVEYING COMPANY
 412 Manly St.
 Greenville, S.C.

Recordable Plat

309/27

48-6-17

300 11801