

FILED  
GREENVILLE CO. S.C.  
JUN 27 3 08 PM '86  
DONNIE S. TANKERSLEY  
R.M.C.

OPEN  
GREENWAY

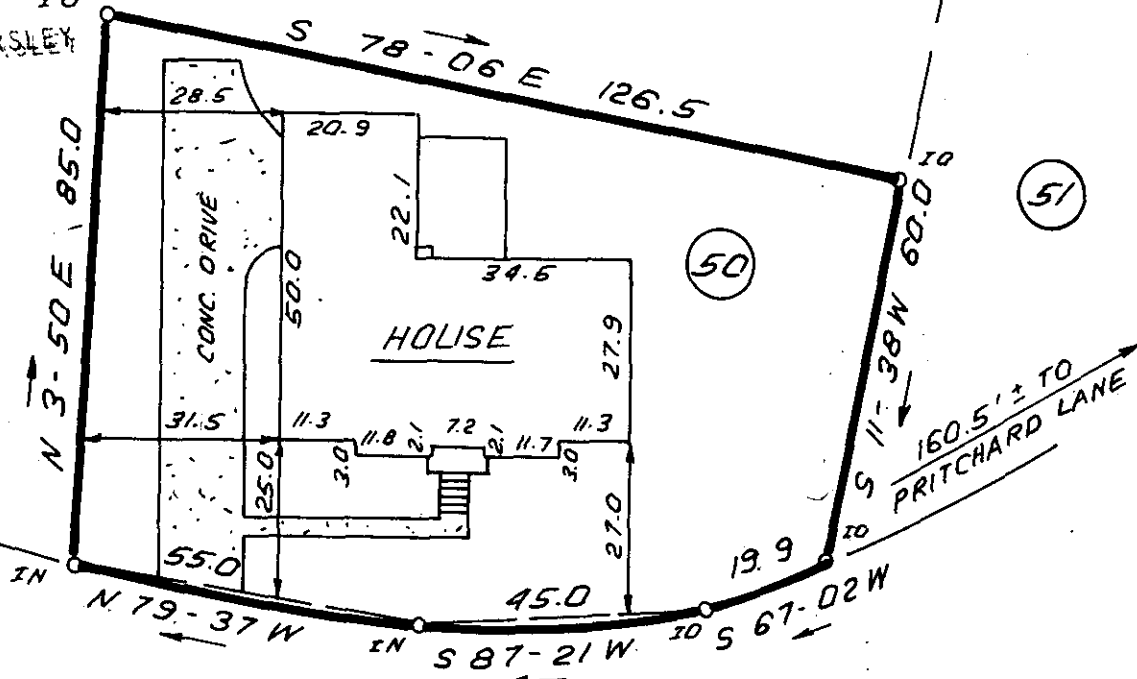
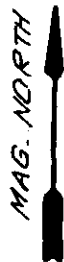

JUN 27 1986

GAITHBURG SQUARE

12-W-74  
43841

BRANSFIELD  
ROAD

NOTE: 5' DRAINAGE & UTILITY  
EASEMENT ALONG EACH SIDE  
OF ALL SIDE & REAR LOT LINES,  
UNLESS OTHERWISE SHOWN

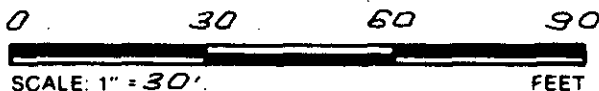

THIS IS TO CERTIFY THAT THE PROPERTY SHOWN ON THIS PLAT WAS SURVEYED UNDER MY DIRECT SUPERVISION. PROPERTY LINES AND IMPROVEMENTS SHOWN ARE LOCATED CORRECTLY AND THAT NO VISIBLE ENCROACHMENTS EXIST UNLESS OTHERWISE SHOWN. THIS PROPERTY IS NOT LOCATED IN A DESIGNATED FLOOD HAZARD AREA.

**STATE OF SOUTH CAROLINA  
GREENVILLE COUNTY**

**FRELAND-CLINKSCALES  
& ASSOCIATES, INC.**

Engineers • Land Surveyors  
323 WEST STONE AVENUE  
GREENVILLE, S.C.  
(803) 271-4924

EASTGATE VILLAGE

LOT 50

PROPERTY OF

GARY L. DOUTY

DENISE L. DOUTY

PLAT BOOK	
DEED BOOK	
TAX MAP	
PARTY CHIEF	J.P.S.
DRAWN	I.R.
DATE	JUNE - 19 - 86
DWG. NO.	15553

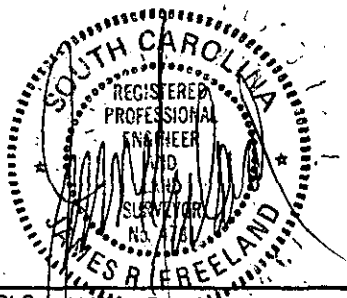

RLS: JAMES R. FREELAND  
NO: 4781