

MICROFILMED

NORTH

MAGNETIC



FILED
GREENVILLE CO. S. C.
JUN 27 1 05 PM '86
JONNIE S. TANKERSLEY
R.M.C.

KELLY

LOT NO. 2

LOT NO. 1

THIS BEING A PORTION
OF LOTS NO. 1 & 2 OF
R. B. VAUGHN PLAT.

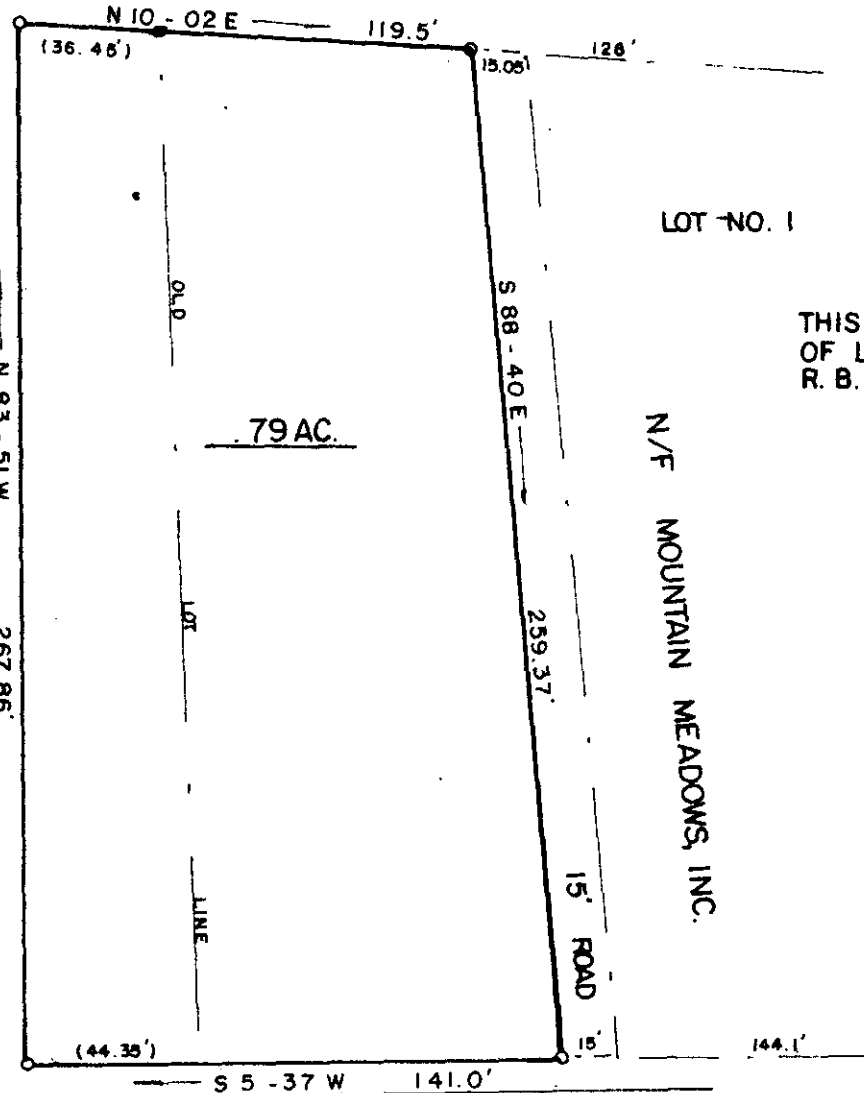

N/F WHITE

N/F MOUNTAIN MEADOWS, INC.

1600' ± TO HWY. 29

18' PAVED

800' ± TO OLD BUNCOMBE RD.

NOT IN FLOOD ZONE.

HILLCREST DRIVE

JUN 27 1986
12-W-68

43767

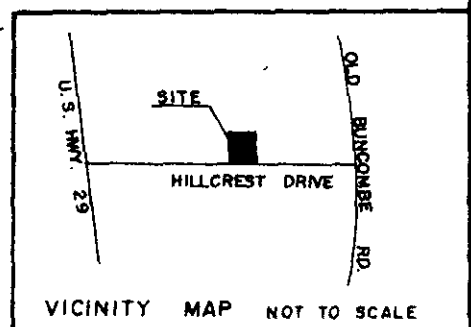

VICINITY MAP NOT TO SCALE

SURVEY FOR: MOUNTAIN MEADOWS, INC.				SURVEYED BY: JAMES V. GREGORY, R.L.S. ROUTE 3 CAMOBELLO, S.C. 29322	
LOCATION: IN GREER			AREA BY D.M.D. E/C: 1/5,500		
COUNTY: GREENVILLE	STATE: S.C.	DRAWN BY: GCA	FIELD: AF		
BLK. MAP REF. PART OF: 11-289-T15-2-7	D/B REF. 1229 .p. 406	P/B REF. .p.			
DATE: MARCH 4, 1985	SCALE: 50 0 50 100				
I hereby certify that the measurements are correct and there are no encroachments or projections other than shown.			8 IN 27 86 SET 1378 • IRON PIN FOUND		
REGISTRATION NO. 6329 MEMBER S.C. SOCIETY OF REGISTERED LAND SURVEYORS. PLAT NO.:					