

MICROFILMED

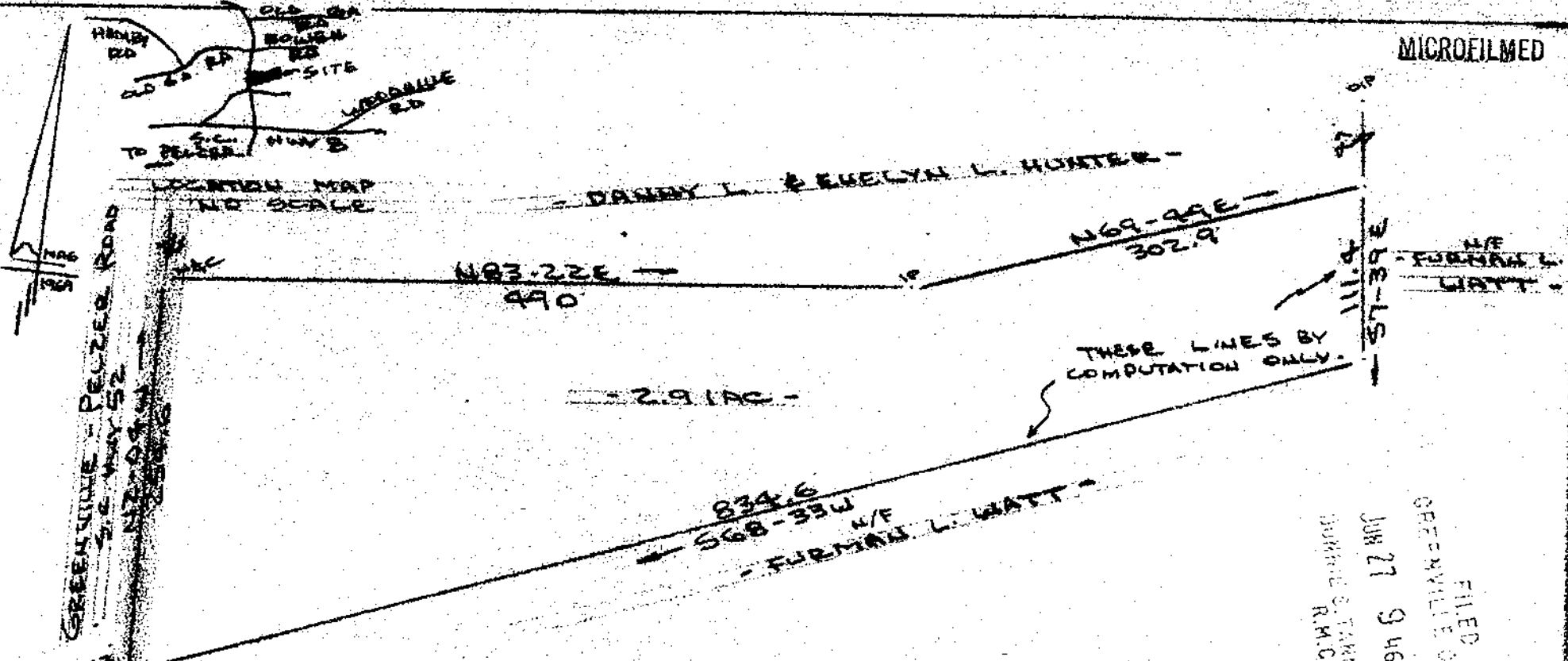

PARTIAL SURVEY FOR
 DANNY L. HUNTER & EVELYN L. HUNTER
 NEAR PELZER, GREENVILLE CO., S.C.
 SCALE: 1"=100' 20 NOV 1985



FILED
 GREENVILLE CO. S.C.
 JUN 27 9 46 AM '86
 DONALD STAMERSLEY
 DEPUTY R.M.C.

REF: PLAT OF THE ESTATE OF
 E. R. LESLIE, SEPT 22 1969
 BY F. E. BAGSDALE, RLS # 2303.

JUN 27 1986
 I Certify that The Ratio Of Precision Of The Field Survey
 is $1/3000^+$ As Shown Hereon And That The Area
 Determined By D.M.D. Method Of Area Calculations.

12-W-65 43765 ✓

R. B. Bruce,
 R. B. BRUCE, RLS # 1952

CAROLINA SURVEYING CO.
 112 HINDLY ST.
 GREENVILLE, S.C.

Recordable Plat
 300-8 21801