

MICROFILMED

FILED  
GREENVILLE CO. S. C.

NSC-48E - 01.P

JUN 26 2 23 PM '86

DONNIE S. TANKERSLEY  
R.M.C.

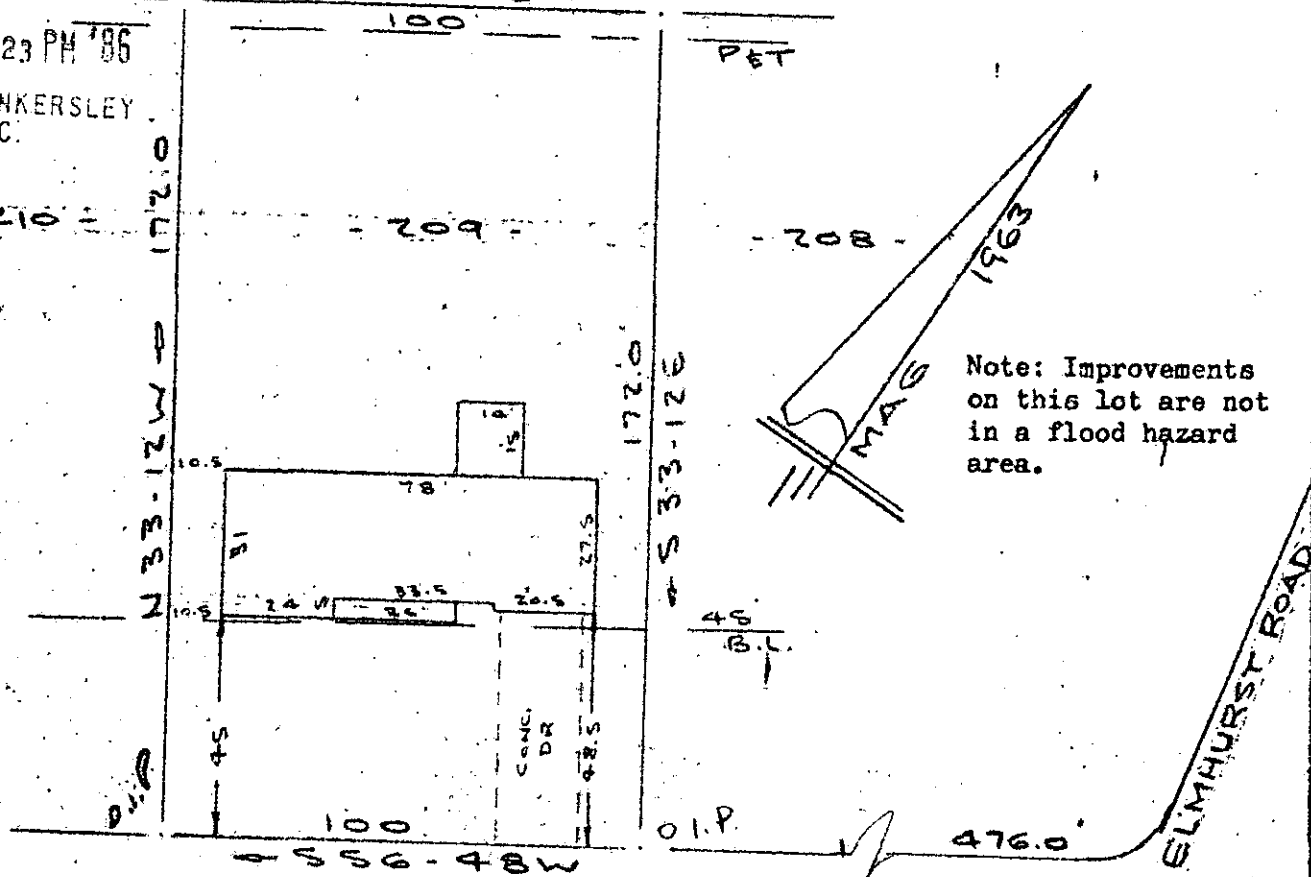

EAST CLIFFE WAY  
WATER & SEWER IN ST. R/W

PROPERTY OF  
HAROLD N. WILLIS & BETTY J. WILLIS  
NEAR GREENVILLE, S. C.  
SCALE: 1" = 40' 6 JUNE 1986

This is to certify that on the 6th day of June, 1986, I surveyed the property shown on this plat, being known as lot 209 on plat of WESTCLIFFE SECTION 3 and recorded in the RMC Office Greenville County, S. C., in Plat Book "JJJ" at Pages 72 - 75; and that the property lines, walls and buildings are as shown hereon, and that the walls and buildings located on said lot do not encroach or project on adjacent street or property, and that no adjacent walls or buildings encroach or project on said premises, and no power lines cross this property except as shown hereon.

JUN 26 1986

12-W-62

*R. B. Bruce*  
R. B. Bruce, RLS #1952  
*R. B. Bruce*  
Recordable Plat

43647

CAROLINA SURVEYING CO.  
112 Manly St.  
Greenville, S. C.

221/58-A

JUN 26 1986  
B3.2-S-150 1233

3.0001 14819