

NOTE: NO HUMAN OR ANIMAL WASTE FACILITY WITHIN 100' RADIUS OF WELL.

MICROFILMED

(30)

FILED
GREENVILLE CO. S.C.
JUN 26 10 43 AM '86
JONNIE S. TANKERSLEY
R.M.C.

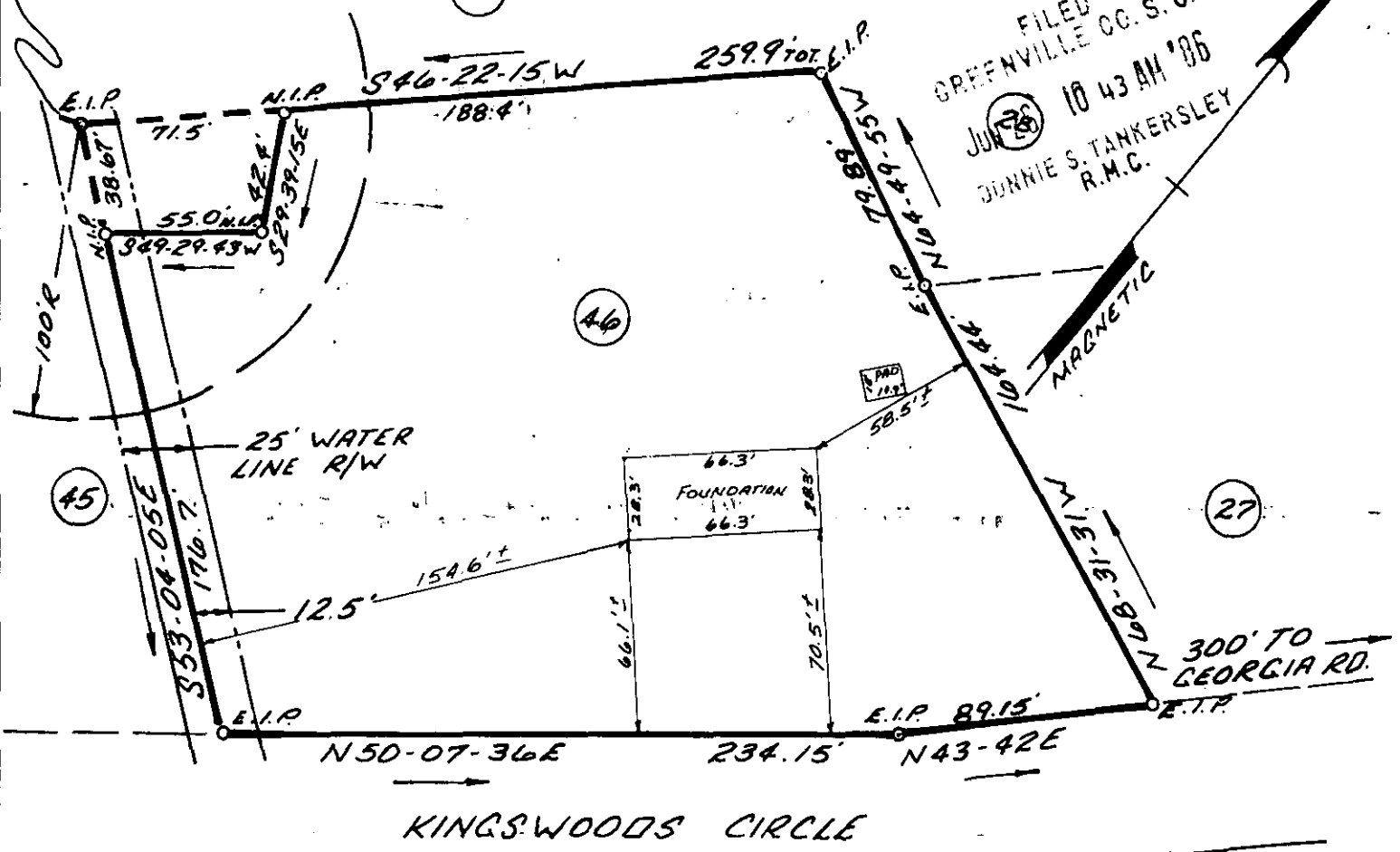

FOUNDATION SURVEY
PROPERTY OF

**MIKE A. CLARK &
DEBBIE S. CLARK**

GREENVILLE COUNTY
JAN 8 1986

GREENVILLE, SOUTH CAROLINA
SCALE: 1" = 60'

This is to certify that on Jan. 8, 1986, I surveyed the property shown on this plat known as the major portion of Lot No. 46 of Kingswood Subdivision as recorded in the RMC Office for Greenville County in Plat Book 4-X at Page 18, and that the property lines, walls and buildings are as shown hereon, and that the building located on said lot does not project nor encroach on adjacent streets or property, and that no adjacent walls or buildings project nor encroach on said lot.

NOTE: This property is not located within a flood hazard area.

Surveyed by: Richard D. Wooten, Jr.
Greenville, South Carolina

12-W-58

JUN 26 1986

Richard D. Wooten
S. C. R. L. S. No. 4678

43646