



129

116

115

114

125

127

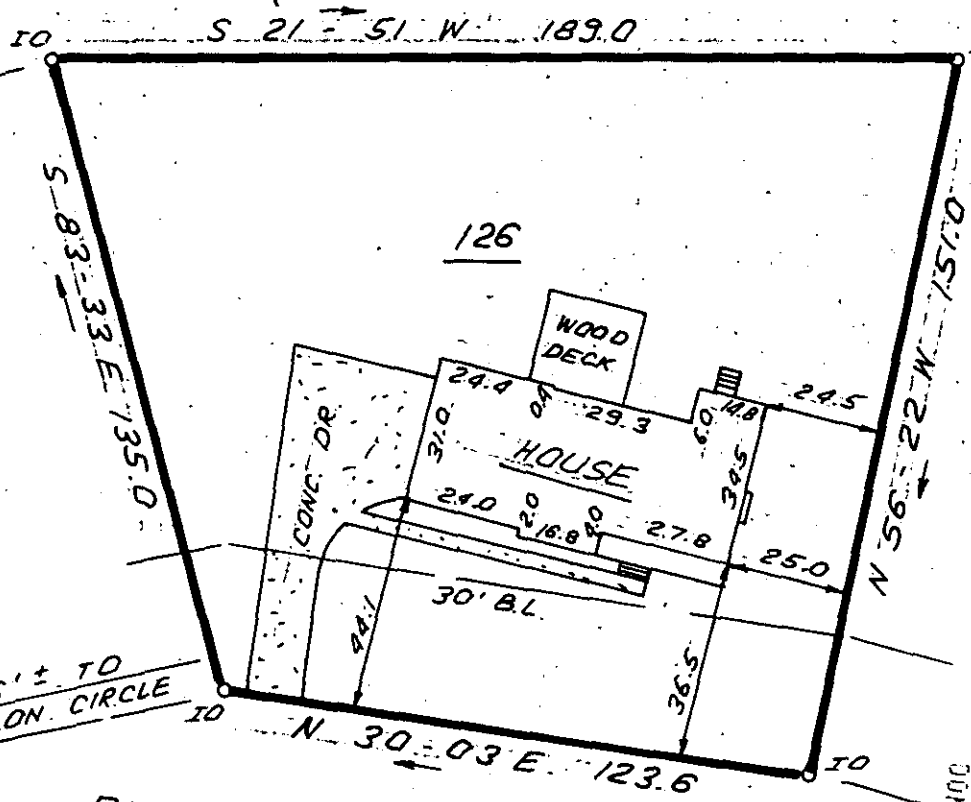

PINE WOOD DRIVE

FILED
 GREENVILLE CO. S.C.
 JUN 24 12 53 PM '86
 DONNIE S. TANKERSLEY
 R.M.C.

12-W-46 43360 ✓

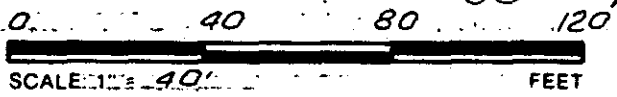

NOTE: 5' DRAINAGE & UTILITY EASEMENT
 ALONG EACH SIDE OF ALL SIDE & REAR
 LOT LINE.

THIS IS TO CERTIFY THAT THE PROPERTY SHOWN ON THIS PLAT WAS SURVEYED UNDER MY DIRECT SUPERVISION. PROPERTY LINES AND IMPROVEMENTS SHOWN ARE LOCATED CORRECTLY AND THAT NO VISIBLE ENCROACHMENTS EXIST UNLESS OTHERWISE SHOWN. THIS PROPERTY IS NOT LOCATED IN A DESIGNATED FLOOD HAZARD AREA.

**STATE OF SOUTH CAROLINA
 GREENVILLE COUNTY**

**FREELAND-CLINKSCALES
 & ASSOCIATES, INC.**
 Engineers • Land Surveyors
 323 WEST STONE AVENUE
 GREENVILLE, S.C.
 (803) 271-4924

PINE BROOK FOREST
 SECT 1; LOT 126
 PROPERTY OF
 JOHN W. ANDERSON
 RUTH LYNNE ANDERSON

PLAT BOOK	4 X - 48
DEED BOOK	
TAX MAP	574.11-1-126
PARTY CHIEF	J.C.C.
DRAWN	L.R.
DATE	JUNE-12-86
DWG. NO.	154.86

REGISTERED PROFESSIONAL ENGINEER AND LAND SURVEYOR
 JAMES R. FREELAND
 NO. 4781

3 JUN 24 86 743 3.00CT