

FILED
GREENVILLE CO. S. C.
JUN 23 1 26 PM '86
JUNNIE S. TANKERSLEY
R.M.C.

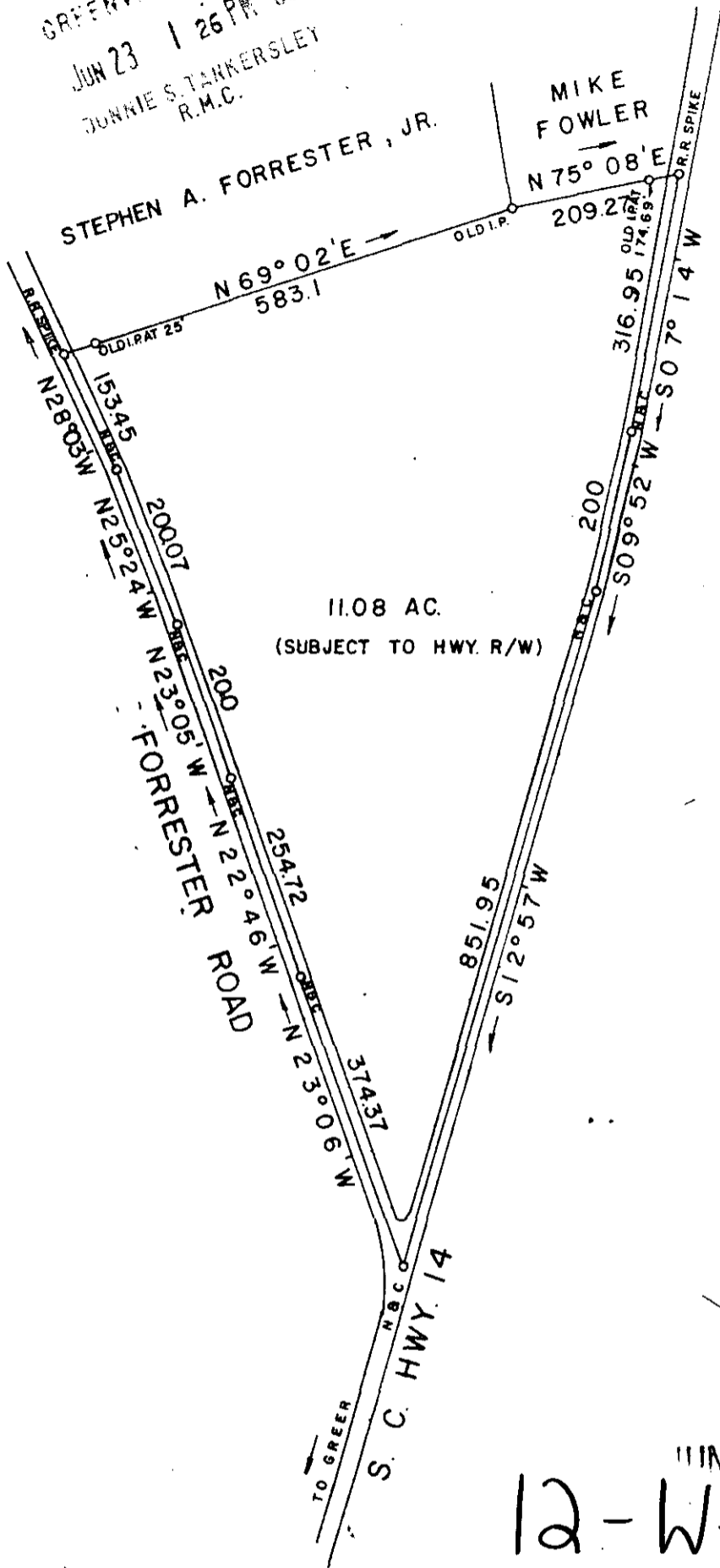

43164

JUN 23 1986

12-W-35

I HEREBY CERTIFY THAT THE RATIO OF PRECISION OF THE FIELD SURVEY IS 1/7500 AS SHOWN HEREON AND THE AREAS WERE DETERMINED BY THE D. M. D. METHOD OF AREA CALCULATION; AND THAT THIS PROPERTY IS (IS NOT) IN ANY FLOOD HAZARD AREA.

SURVEY FOR
HORACE S. BERRY

LOCATED 7 MILES NORTH OF GREER

COUNTY: GREENVILLE	COUNTY BLOCK MAP: 630.2-1-25	STATE: SOUTH CAROLINA
DATE: JUNE 17, 1986	FIELD CHIEF: G. A. W.	DRAWN BY: L. A. T.
REVISED:		

SCALE 1" = 200'



WOLFE & HUSKEY, INC. - ENGINEERING and SURVEYING
P. O. BOX 35 - LYMAN, S. C. 29365

MEMBER OF THE S. C.
SOCIETY OF PROFESSIONAL
LAND SURVEYORS NO.

5010
7925
American blueprint