

Note: Drainage & utilities easement 5' each side of all side & rear lot lines.

Note: Improvements on this lot are not in a flood hazard area.

FILED  
GREENVILLE CO. S.C.  
JUN 23 10 19 AM '86  
BONNIE S. TANKERSLEY  
R.M.C.

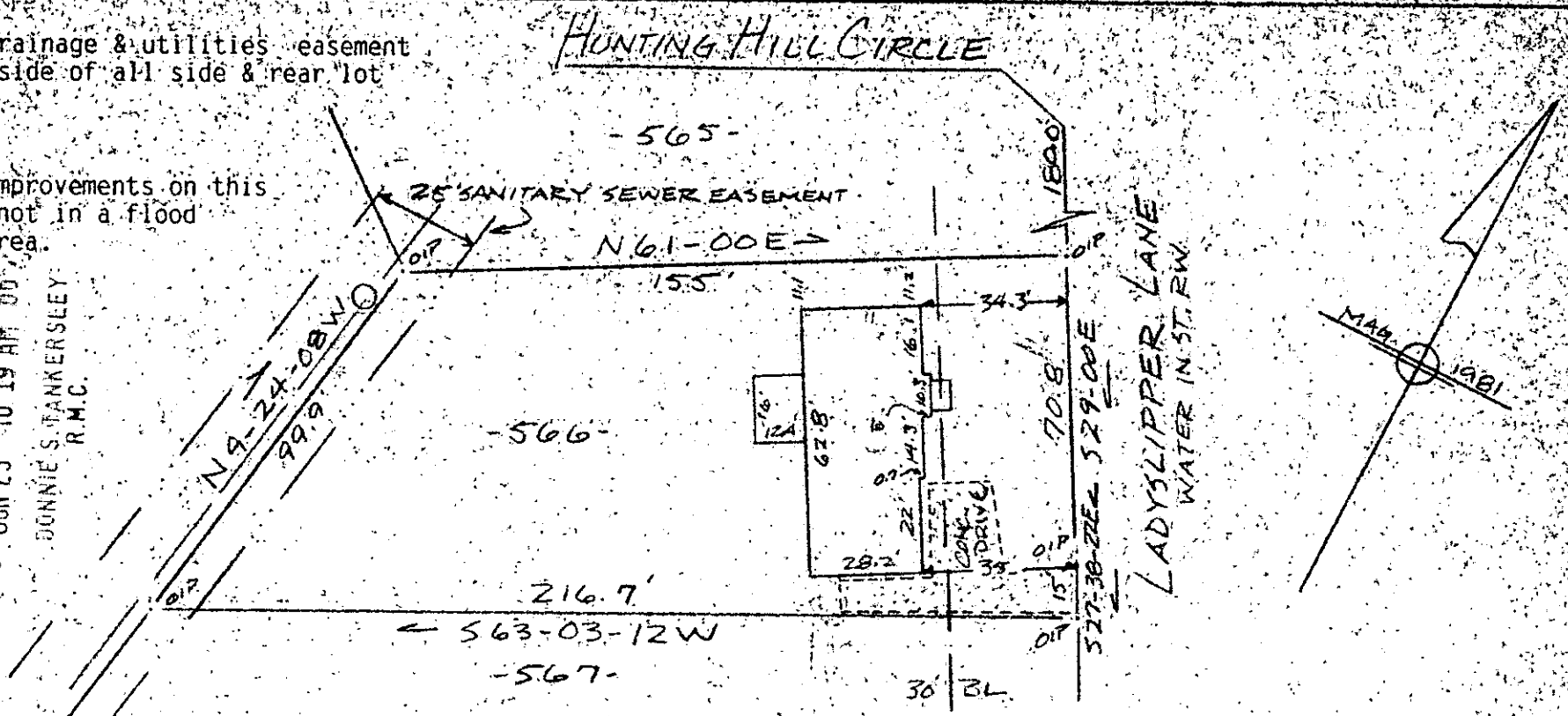

PROPERTY OF  
JOHNNY STEPHEN GENTRY & KARLA P. GENTRY  
NEAR GREENVILLE S.C.  
SCALE 1"=40'

JUN 23 1986

This is to certify that on the 21st day of May, 1986, I surveyed the property shown on this plat, being known as lot 566 on plat of SUGAR CREEK MAP FOUR, SECTION TWO and recorded in the RMC Office Greenville County, S.C., in Plat Book " 8-P " at Page 40; and that the property lines, walls and buildings are as shown hereon, and that the walls and buildings located on said lot do not encroach or project on adjacent street or property, and that no adjacent walls or buildings encroach or project on said premises, no power lines cross this property and no visible encroachments except as shown hereon.

12 - W - 32

R. B. Bruce  
R. B. Bruce, RLS #1952

43158  
CAROLINA SURVEYING COMPANY  
112 Manly St.  
Greenville, S.C.

Recordable Plat

306114

538.17-1-58

0300 03 0000  
JUN 23 1986  
107

MICROFILMED