

BRIDGEWOOD AVE
WATER & SEWER IN ST. R/W

GREENVILLE S.C.
JUN 19 3 32 PM '86
JUN 19 3 32 PM '86
LINKERSLEY R.M.C.

FOREST HILL DR

Note:
Improvements
on this lot
are not in a
flood hazard
area.

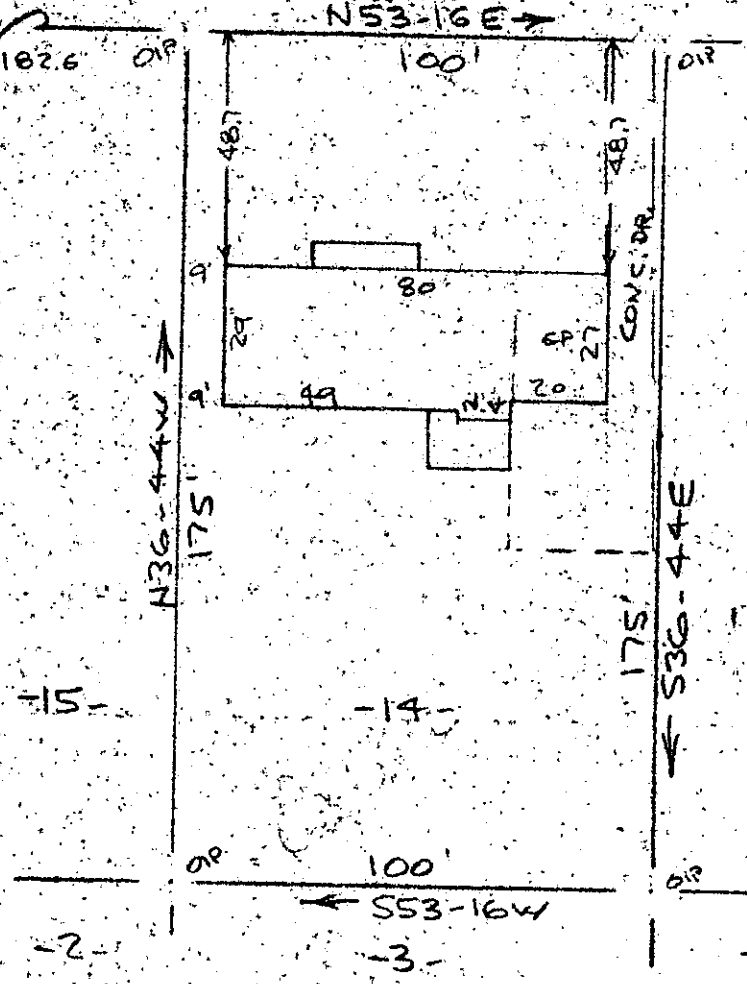
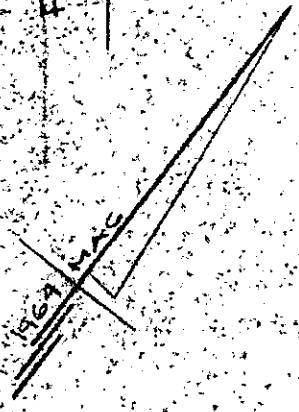

PROPERTY OF
PEGGY LOUISE LOFTUS
NEAR GREENVILLE, S.C.
SCALE: 1"=20' 11 JUNE 1986

This is to certify that on the 11th day of June, 1986 I surveyed the property shown on this plat, being known as lot 14 on plat of FOREST HILLS and recorded in the RMC Office Greenville County, S. C., in Plat Book "BBB" at Page 45; and that the property lines, walls and buildings are as shown hereon, and that the walls and buildings located on said lot do not encroach or project on adjacent street or property, and that no adjacent walls or buildings encroach or project on said premises, and no power lines cross this property except as shown hereon.

✓ 12-W-18
JUN 19 1986

42797

R. B. Bruce
R. B. Bruce, RLS #1952

CAROLINA SURVEYING CO.
112 Manly St.
Greenville, S.C.

Recordable Plat

JUN 19 1986 3 32 PM '86