

FILED
GREENVILLE, S.C.
JUN 19 2 54 PM '86
DANNIE S. TANKERSLEY
R.M.C.

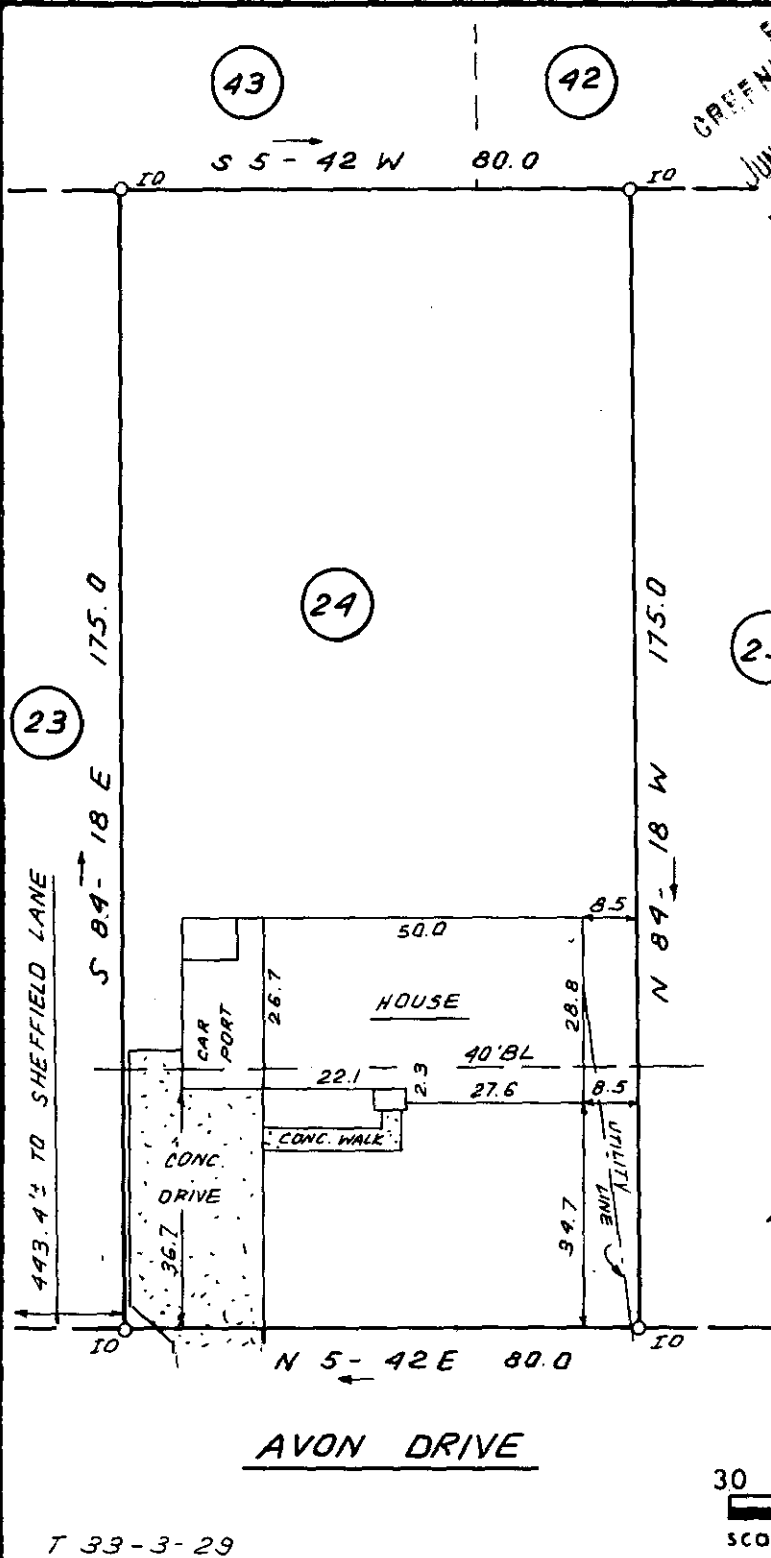

This is to certify that on JUNE 13, 1986, I surveyed the property shown on this plat, known as Lot 24 on plat of Avon Park, recorded in the RMC Office of Greenville County in Plat Book KK on page 71, and that the property lines, walls and buildings are as shown hereon; that the building located on said lot does not encroach or project on adjacent streets or property, and that no adjacent walls or buildings encroach or project on said premises, and that no utility lines cross this property except as shown hereon. This property is not located in a designated flood hazard area.

James R. Freeland
James R. Freeland RLS & PE 4781

JUN 19 1986 42704

12-W-15

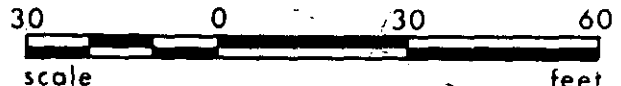

T 33-3-29

5070 -----2 JUN 19 86 568

PRINT MACHINE INC. 3.00CI

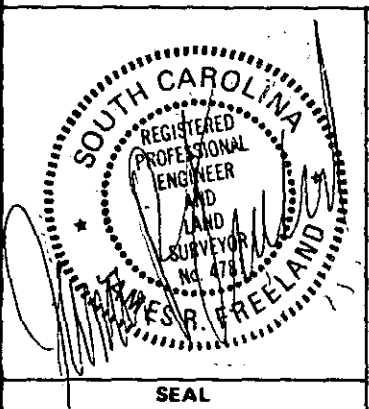

**STATE OF SOUTH CAROLINA
GREENVILLE COUNTY**

AVON PARK
LOT 24
PROPERTY OF
TRACY N. TAYLOR

FREELAND & ASSOCIATES
Engineers • Land Surveyors

GREENVILLE, S.C.

SURVEY	J.R.F.
DRAWN	B.R.
CHECK	MLC
SCALE	1" = 30'
DATE	JUNE - 13 - 86
DWG. NO.	15494

(5453)