

HOLLY TREE GOLF COURSE

FILED
GREENVILLE CO. S. C.
JUN 19 12 20 PM '86
JONNIE S. TANKERSLEY
R.M.C.

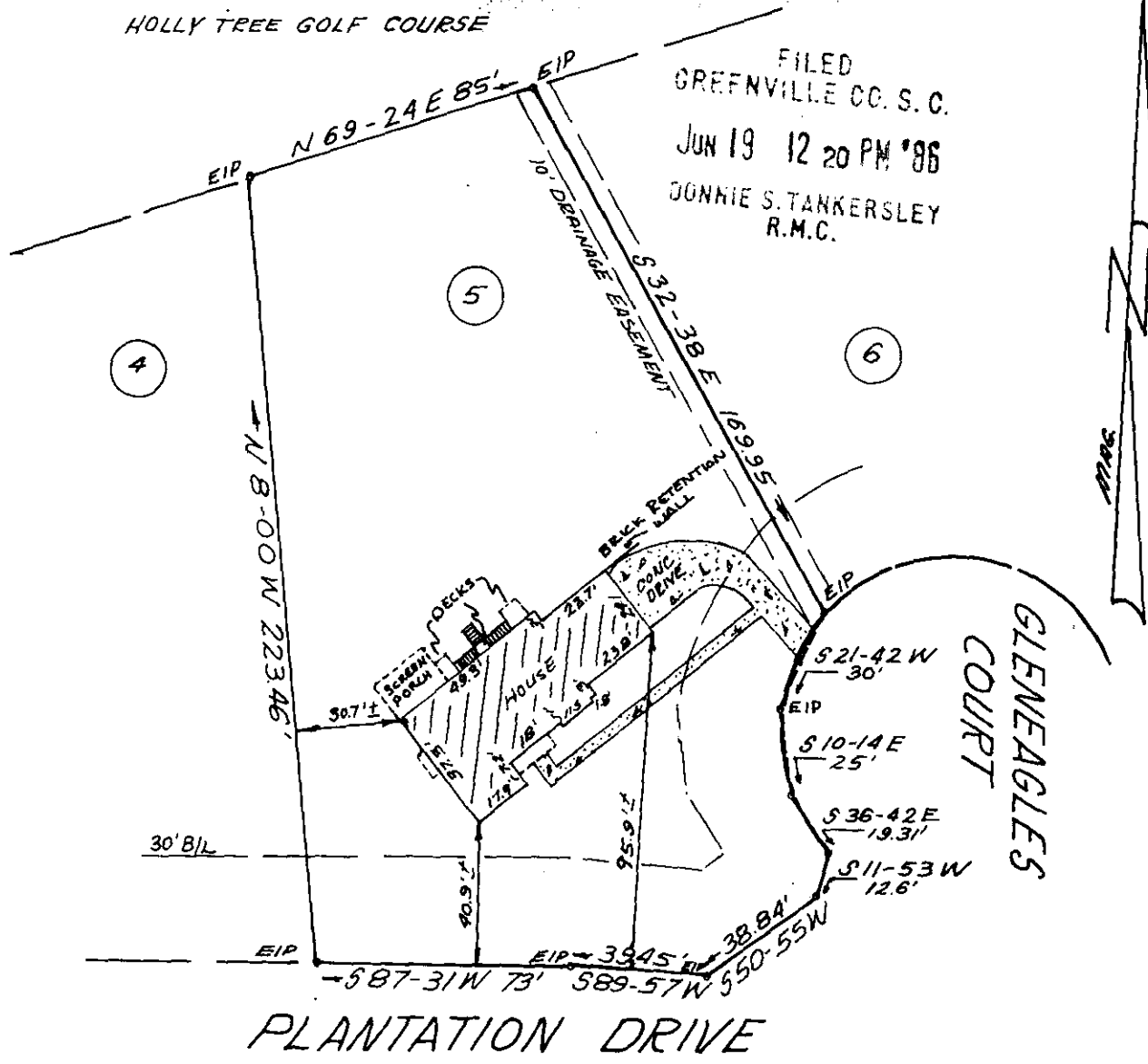

PLANTATION DRIVE

PROPERTY OF
ANTHONY J. SKATELL, III 42612

JUN 19 1986

LAURA H. SKATELL

GREENVILLE, GREENVILLE COUNTY, SC.

JUNE 11, 1986 SCALE 1"=50'

12-W-14

This is to certify that on June 11, 1986, I surveyed the property shown on this plat known as Lot No. 5 of Holly Tree Plantation, Phase III, Section No. 1, Sheet No. 1 as recorded in the RMC Office for Greenville County in Plat Book 6-H at Page 74, and that the property lines, walls and buildings are as shown hereon, and that the building located on said lot does not project nor encroach on adjacent streets or property, and that no adjacent walls or buildings project nor encroach on said lot, and that no utility lines cross this lot except as may be shown hereon or for service thereto.

NOTE: This property is not located within a flood hazard area.

Surveyed by: Richard D. Wooten, Jr.
Greenville, South Carolina

Richard D. Wooten, Jr.

5' drain. & utility ease. along all lines. -- 3 JUN 19 1986 S. C. R. E. NO. 4678 3.00CT