

MICROFILMED

Note: 5' utility and drainage easement each side of all side and rear lot lines.

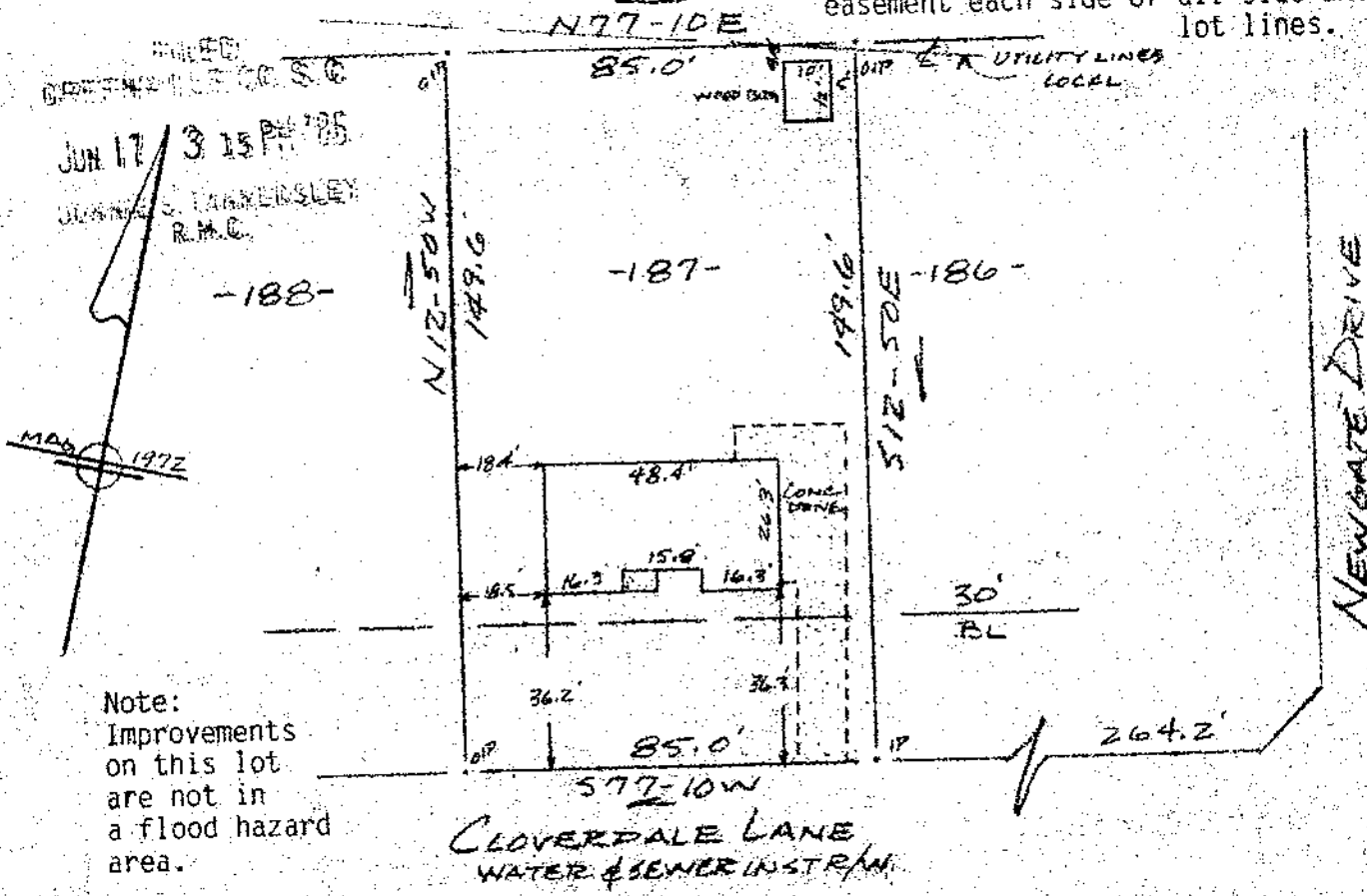

Note: Improvements on this lot are not in a flood hazard area.

PROPERTY OF
RONALD DALE KOSCHER & RUBY VERNELL KOSCHER
TOWN OF SIMPSONVILLE GREENVILLE CO. S.C.
SCALE 1" = 40' 17 JUNE 1986

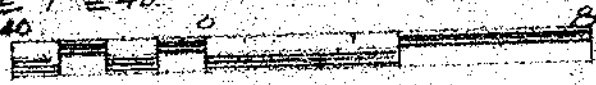

This is to certify that on the 17th day of July, 1986. I surveyed the property shown on this plat, being known as lot 187 on plat of SECTION 2 BELLINGHAM and recorded in the RMC Office Greenville County, S. C., in Plat Book " 4 - N " at Page 79; and that the property lines, walls and buildings are as shown hereon, and that the walls and buildings located on said lot do not encroach or project on adjacent street or property, and that no adjacent walls or buildings encroach or project on said premises, no power lines cross this property and no visible encroachments except as shown hereon.

✓ 12-V-95
JUN 17 1986

R. B. Bruce
R. B. Bruce, RLS # 1952

42340

CAROLINA SURVEYING CO.
112 Manly St.
Greenville, S. C.

Recordable Plat
3.0000

ECTG 1 JUN 13 86 104

300.1-1-114

510/18A