

10' SAN. SEWER ESMT
CITY OF GREENVILLE
ENGINEER IN DEPT.

Note:
Improvements
on this lot are
not in a flood
hazard area.

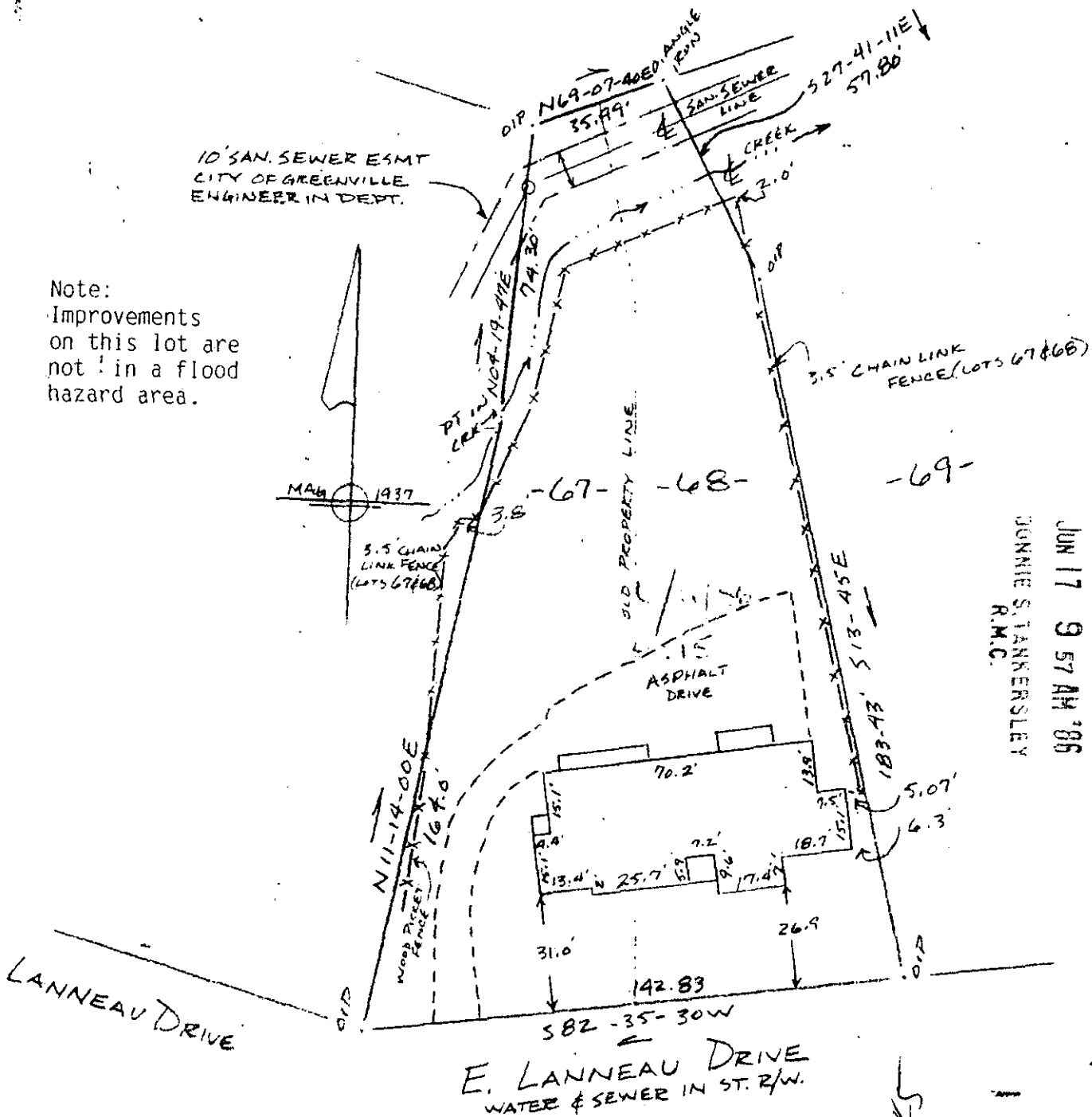

FILED
GREENVILLE CO. S.C.
JUN 17 9 57 AM '86
JONNIE STANKERSLEY
R.M.C.

PROPERTY OF
JOHN R. MARKEL, FLEMING B. MARKEL & DECATUR FEDERAL SAVINGS
AND LOAN ASSOCIATION

CITY OF GREENVILLE, GREENVILLE CO. S.C.
SCALE 1" = 40'

42337

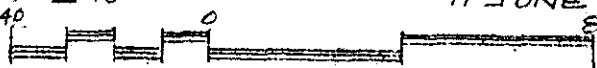

JUN 17 1986

This is to certify that on the 11th day of June, 1986, I surveyed the property shown on this plat, being known as lots 67 & 68 on plat of MAP OF LANNEAU DRIVE HIGHLANDS and recorded in the RMC Office Greenville County, S. C., in Plat Book " D " at Pages 288 & 289 and also known as PROPERTY OF JOHN R. MARKEL, FLEMING B. MARKEL & DECATUR FEDERAL SAVINGS & LOAN ASSOCIATION and recorded in the Plat Book at Page ; and that the property lines, walls and buildings as shown hereon, and that the walls and buildings located on said lot do not encroach or project on adjacent street or property, and that no adjacent walls or buildings encroach or project on said premises, no power lines cross this property and no visible encroachments except as shown hereon.

12-V-88

R. B. Bruce

R. B. Bruce, RLS # 1952

CAROLINA SURVEYING CO.
112 Manly St.
Greenville, S. C.

Recordable Plat

300 8 11801