

FILED  
GREENVILLE CO. S.C.  
JUN 13 9 43 AM '86  
DONNIE S. JANKERSLEY  
R.M.C.

Note: 5' drainage & utility easement along all rear & side lot lines.

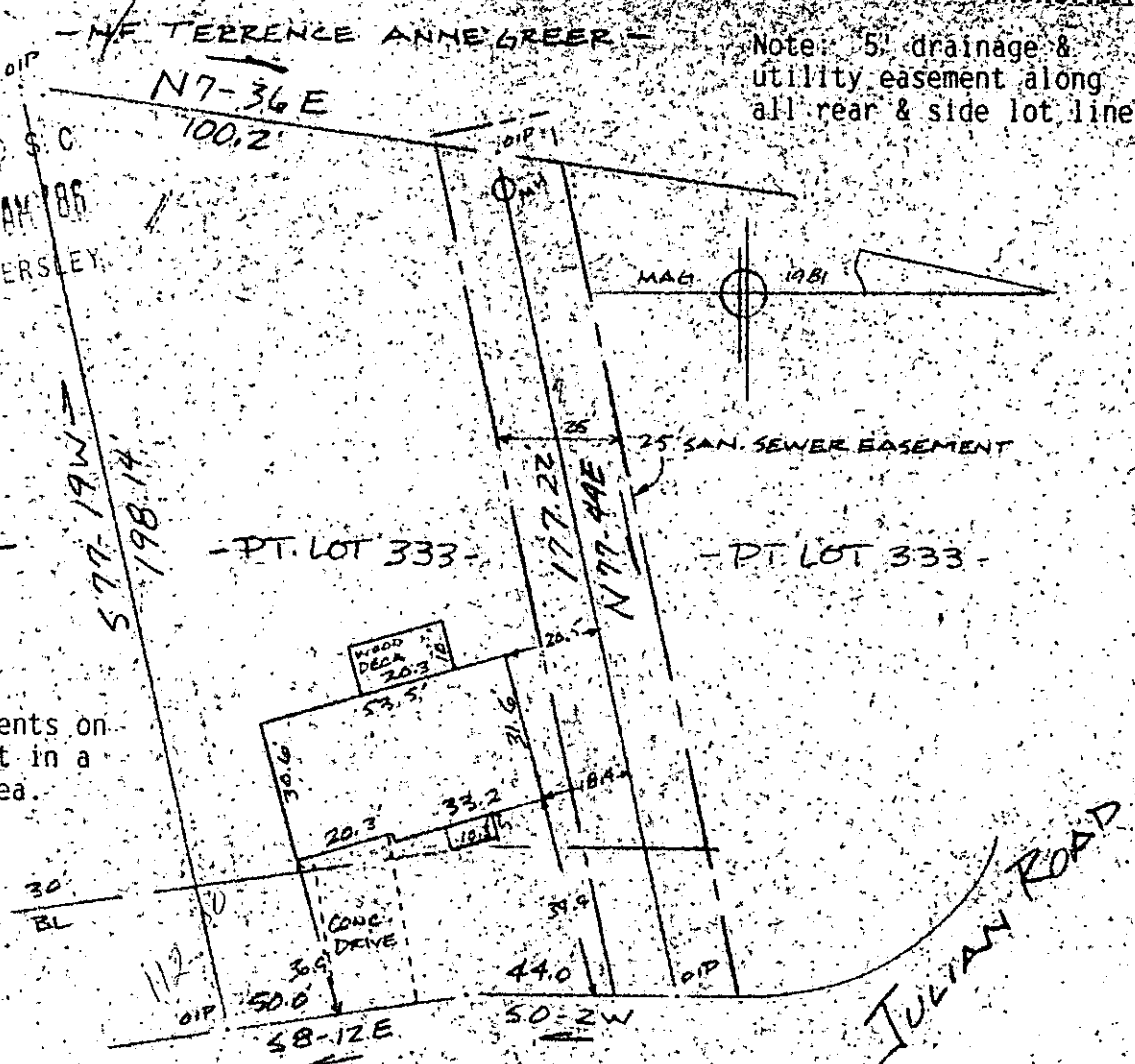

Note: Improvements on this lot are not in a flood hazard area.

BRIGHAM CREEK DRIVE  
WATER & SEWER IN ST. R/W

PROPERTY OF  
**JOHN CLINTON KYLE & JANICE THOMAS KYLE**  
NEAR GREENVILLE S.C.

SCALE 1" = 40'

JUNE 1986

This is to certify that on the 6th day of June, 1986, I surveyed the property shown on this plat, being known as part of lot 333 on plat of SECTION NO. 13 DEVENGER PLACE and recorded in the RMC Office Greenville County, S.C., in Plat Book " 8-P " at Page 12; and that the property lines, walls and buildings are as shown hereon, and that the walls and buildings located on said lot do not encroach or project on adjacent street or property; and that no adjacent walls or buildings encroach or project on said premises; no power lines cross this property and no visible encroachments except as shown hereon.

12-V-86

41856

R. B. Bruce

R. B. Bruce

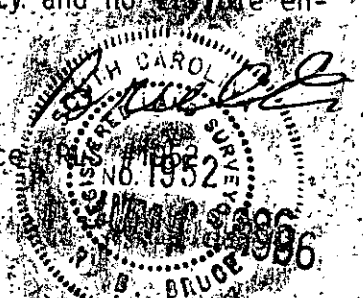

CAROLINA SURVEYING COMPANY  
112 Manly St.  
Greenville, S.C.

Recordable Plat

300.3  
11A01

297/42

540 23-1-11