

FILED  
GREENVILLE CO. S. C.

JUN 13 4 24 PM 1986

DONNIE S. TANKERSLEY  
R.M.C.

77

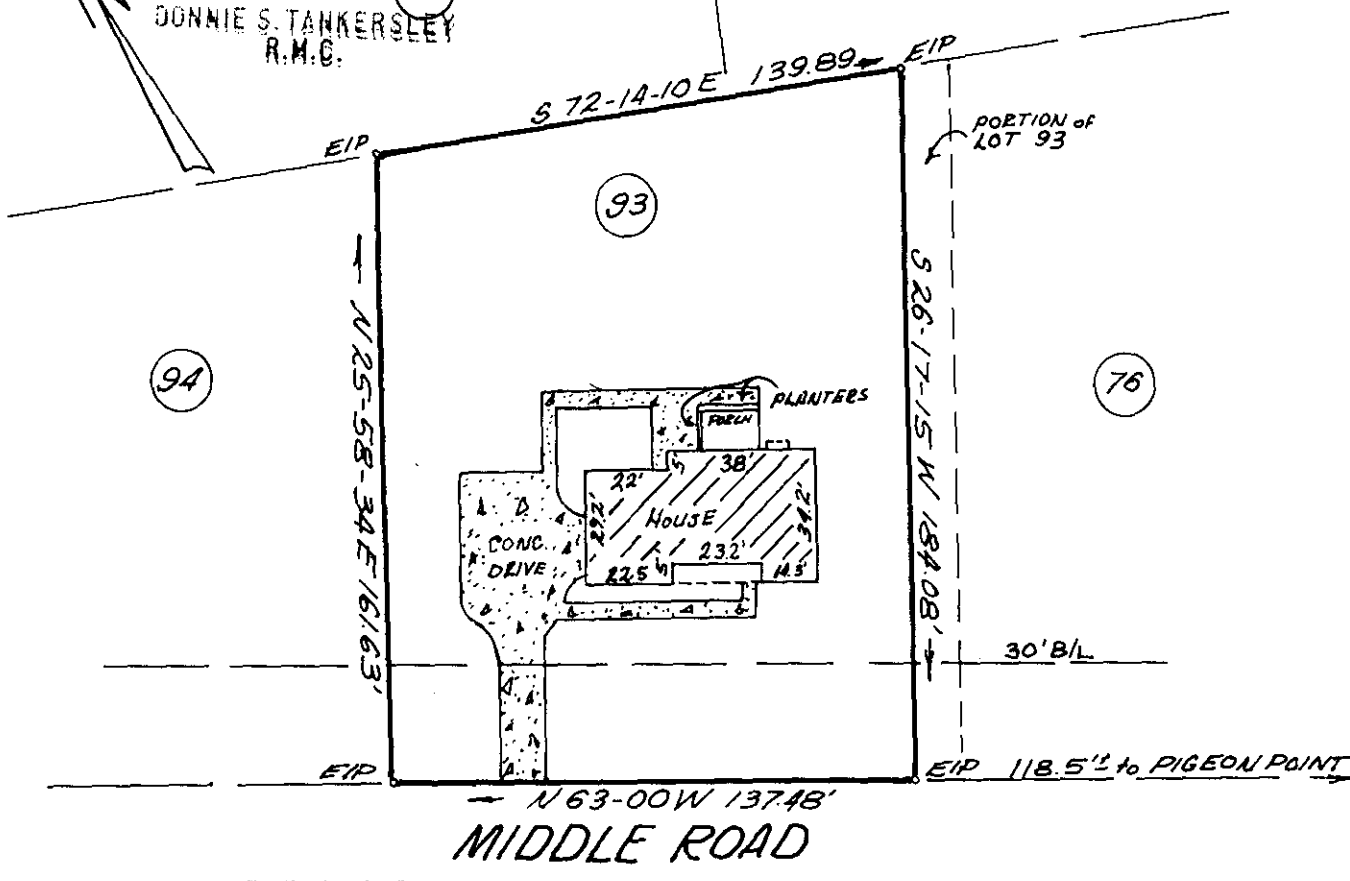

PROPERTY OF  
**DAVID LEWIS WATSON**  
 &  
**SALLIE DIANE LAIL WATSON**

JUN 13 1986  
 41925

GREENVILLE, GREENVILLE COUNTY, S.C.

JUNE 11, 1986 SCALE 1"=50'

12-V-75

This is to certify that on June 11, 1986, I surveyed the property shown on this plat known as a portion of Lot 93 of Forrester Woods, Section 7, Sheet 1 of 2, as recorded in the RMC Office for Greenville County in Plat Book 5-P at Page 21, and that the property lines, walls and buildings are as shown hereon, and that the building located on said lot does not project nor encroach on adjacent streets or property, and that no adjacent walls or buildings project nor encroach on said lot, and that utility lines cross this lot except as may be shown hereon or for service thereto. The accuracy of this plat is 1:10,000.

NOTE: This property is not located within a flood hazard area.  
 5' drainage and utility easement along all side and rear lot lines.

RECORDABLE PLAT

Survey by: Richard  
 Green

*[Signature]*  
 S. C. GREENVILLE COUNTY