

CHICK SPRINGS ROAD

Note: Improvements on this lot are not in a flood hazard area.

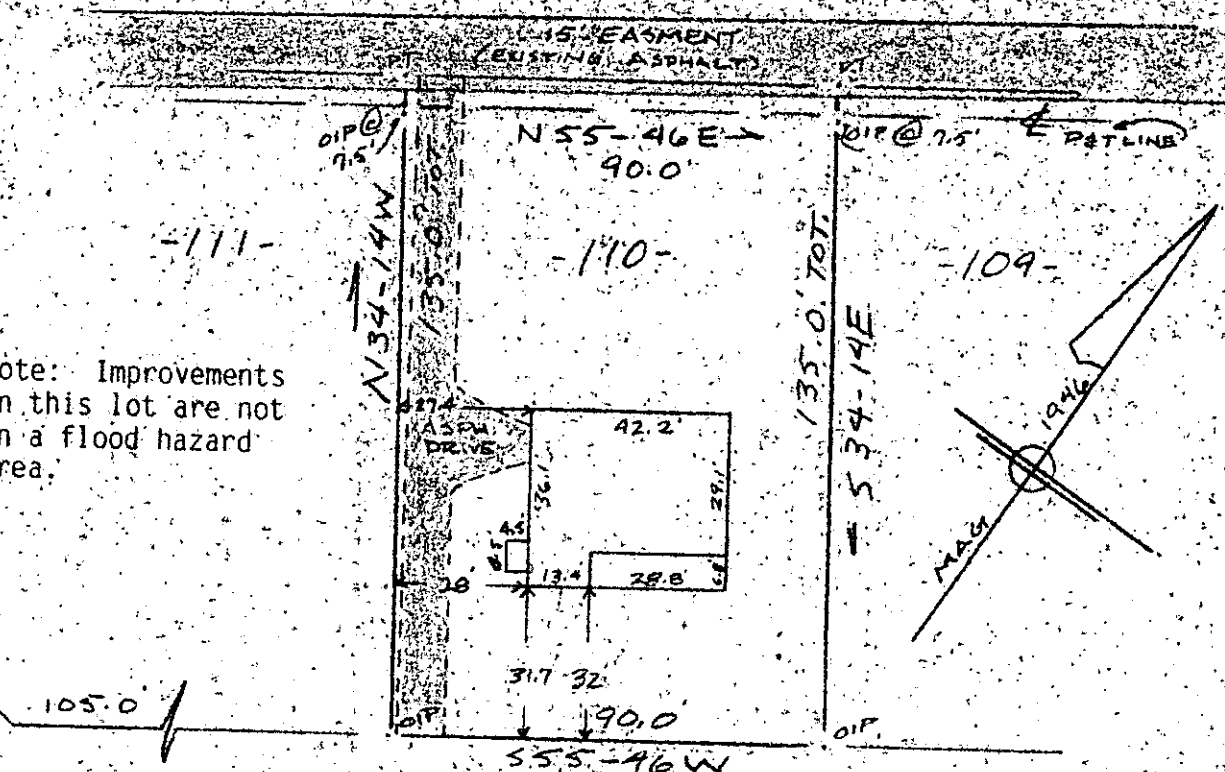

ASHFORD AVENUE  
WATER & SEWER IN ST. RW.

PROPERTY OF  
**JULIAN BARNETT & DANA BARNETT**  
 CITY OF GREENVILLE, GREENVILLE CO., S.C.  
 SCALE 1" = 40' 3 JUNE 1986

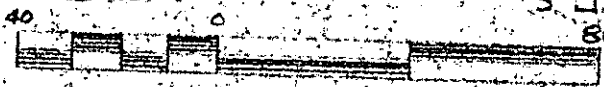

This is to certify that on the 3rd day of June, 1986, I surveyed the property shown on this plat, being known as lot 110 on plat of VISTA HILLS and recorded in the RMC Office Greenville County, S.C., in Plat Book "P" at Page 149; and that the property lines, walls and buildings are as shown hereon, and that the walls and buildings located on said lot do not encroach or project on adjacent street or property, and that no adjacent walls or buildings encroach or project on said premises, no power lines cross this property and no visible encroachments, except as shown hereon.

FILED  
 GREENVILLE, CO., S.C.  
 JUN 13 10 46 AM '86  
 JONNIE S. TANKERSLEY  
 R.M.C.

12-V-68

41858

*R. B. Bruce*  
 R. B. Bruce  
 REGISTERED LAND SURVEYOR  
 SOUTH CAROLINA  
 NO. 1952  
 R. B. BRUCE

JUN 13 1986 Recordable Plat

CAROLINA SURVEYING COMPANY  
 112 Manly St.  
 Greenville, S.C.

304 140

189 1-3-6 JUN 13 1986 1053

3 0001