

FRONTAGE ROAD U.S. HWY 276 (I-385)

Note: Improvements on this lot are not in a flood hazard area.

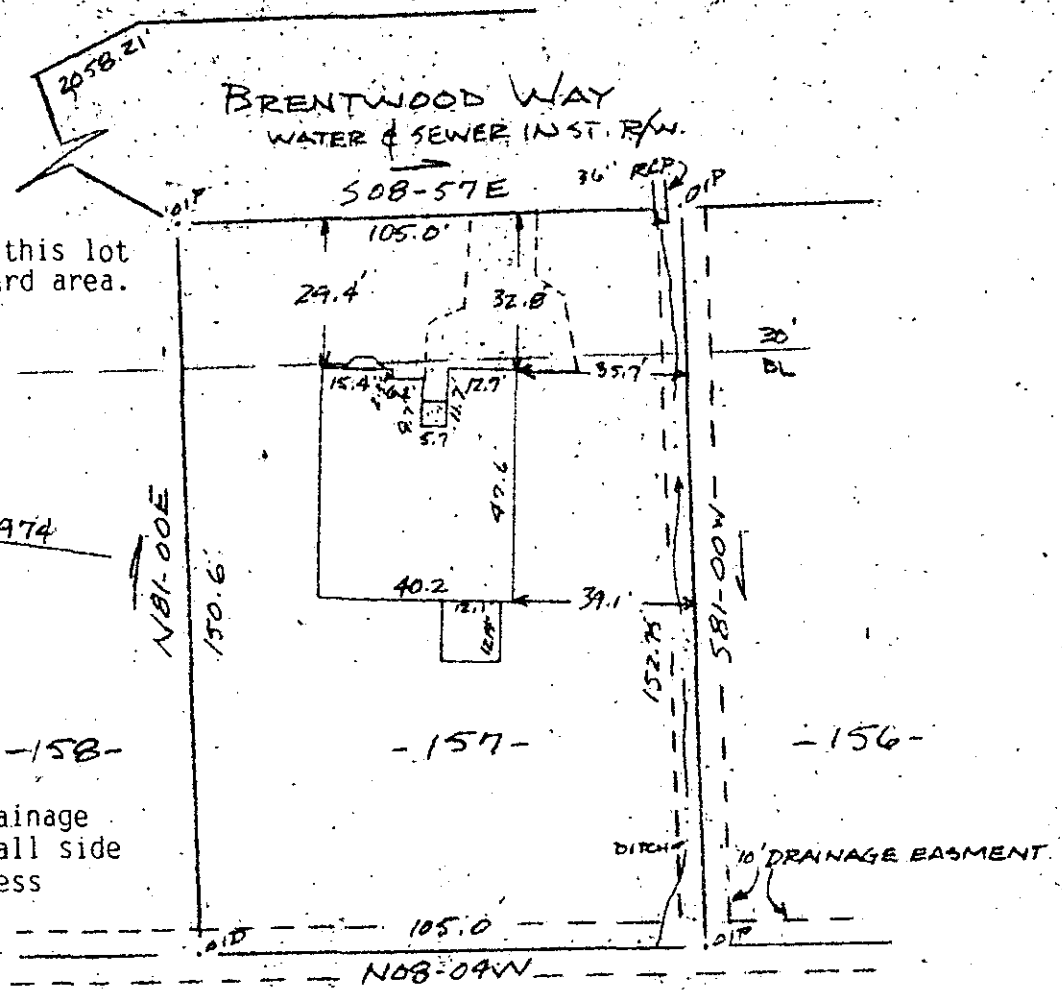
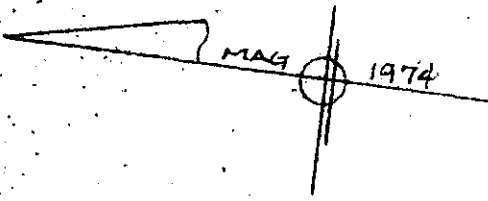

Note: 5' utility & drainage easement each side of all side & rear lot lines - unless otherwise indicated.

FILED  
GREENVILLE CO. S.C.  
JUN 13 9 45 AM '86  
DONNIE S. TANKERSLEY  
R.M.C.

PROPERTY OF  
LEWIS BRANTLEY BRASHIER & VICKI P. BRASHIER  
TOWN OF SIMPSONVILLE, GREENVILLE CO., SC.  
SCALE 1"=40'  
11 JUNE 1986

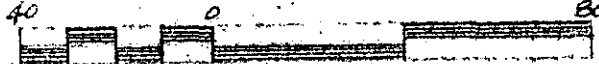

This is to certify that on the 11th day of June, 1986, I surveyed the property shown on this plat, being known as lot 157 on plat of SECTION NO. IV BRENTWOOD and recorded in the RMC Office Greenville County, S.C., in Plat Book "5-D" at Page 43; and that the property lines, walls and buildings are as shown hereon, and that the walls and buildings located on said lot do not encroach or project on adjacent street or property, and that no adjacent walls or buildings encroach or project on said premises, no power lines cross this property and no visible encroachments except as shown hereon.

12-V-64

41855

R. B. Bruce

R. B. Bruce, RLS #1952

JUN 13 1986

CAROLINA SURVEYING COMPANY  
112 Manly St.  
Greenville, S.C.

Recordable Plat

