

FILED
GREENVILLE CO. S. C.

ONEAL CHURCH ROAD

WATER IN ST. RW.

714 AM 11 27 AM '86

JUNNIE S. TANKERSLEY
R.M.C.

N80-12E

S.C. Hwy No. 101

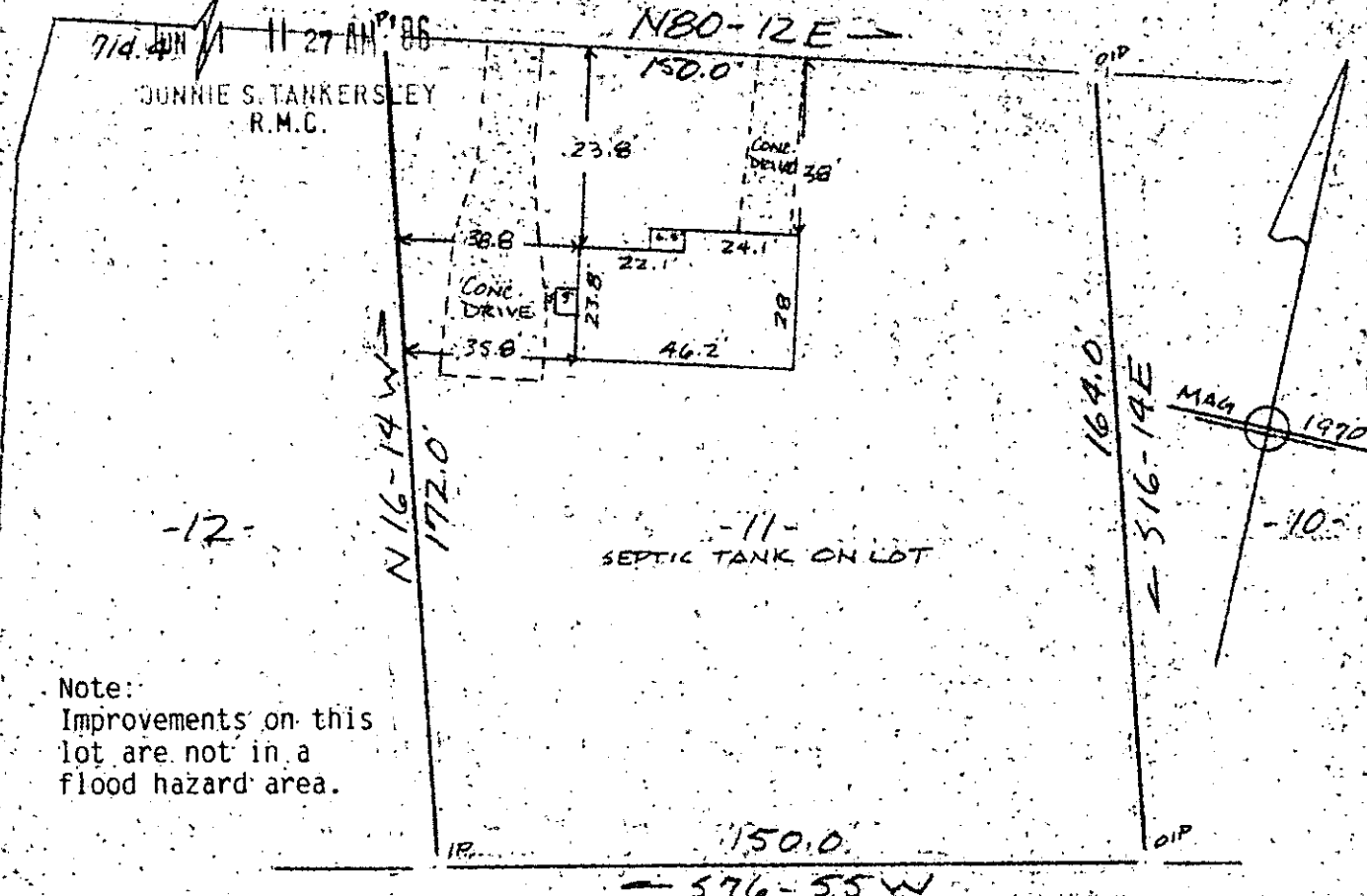

Note:
Improvements on this lot are not in a flood hazard area.

PROPERTY OF
JEFF S. BISHOP & KIM S. BISHOP
NEAR GREER, GREENVILLE CO. S.C.
SCALE 1" = 40'

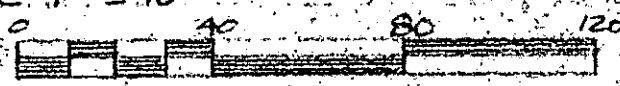

JUN 11 1986

This is to certify that on the 30th day of May, 1986, I surveyed the property shown on this plat, being known as lot 11 on plat of PROPERTY OF BOYD C. LISTER & SYBIL L. LISTER and recorded in the RMC Office Greenville County, S. C., in Plat Book " 4 - H " at Page 115; and that the property lines, walls and buildings are as shown hereon, and that the walls and buildings located on said lot do not encroach or project on adjacent street or property; and that no adjacent walls or buildings encroach or project on said premises, no power lines cross this property and no visible encroachments except as shown hereon.

12-V-58

41530

R B

R. B. Brule

CAROLINA SURVEYING CO.
112 Manly ST.
Greenville, S. C.

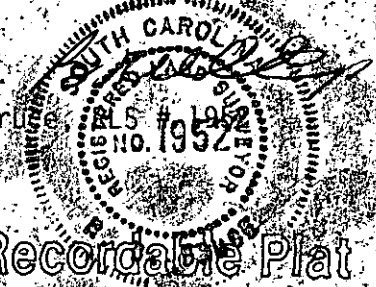

Recordable Plat