

MICROFILMED

FILED  
GREENVILLE CO. S. C.

JUN 10 4 39 PM '88

DONNIE S. TANKERSLEY  
R.M.C.

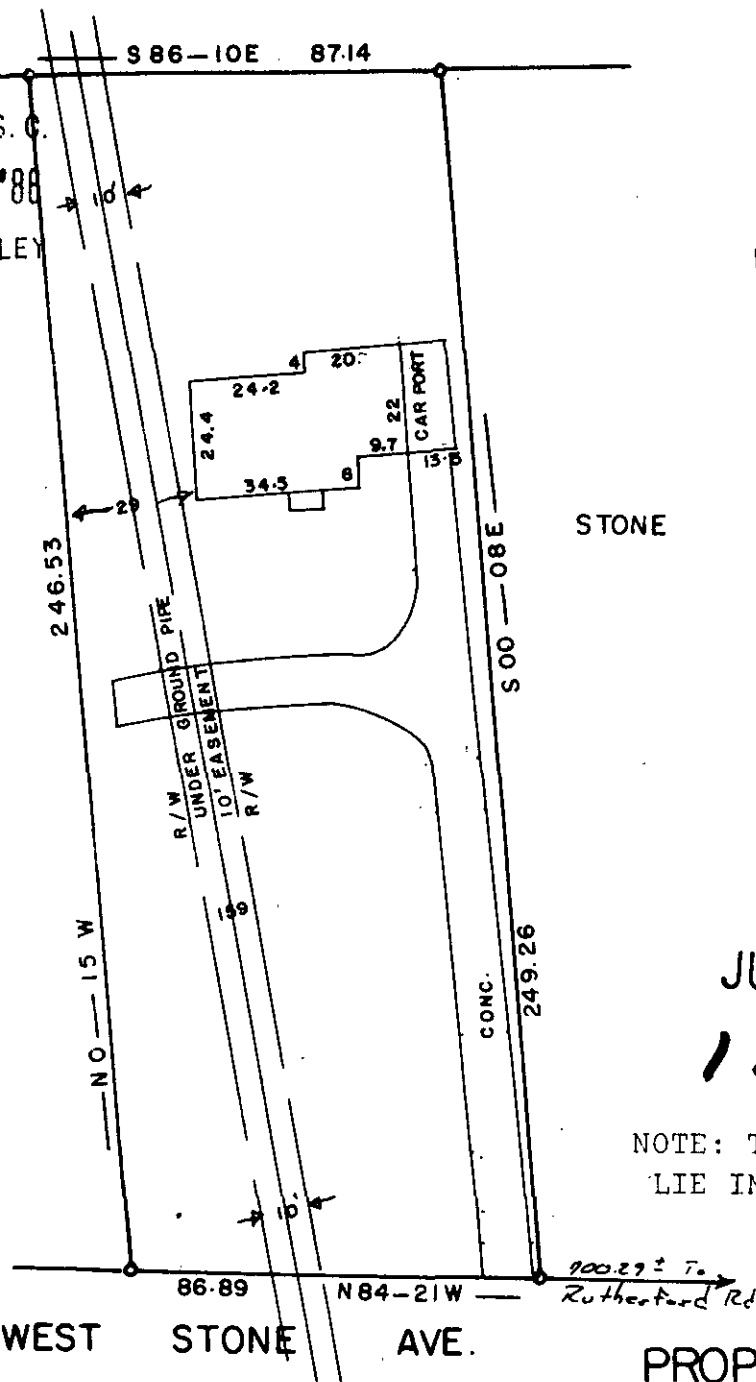

MAG NORTH

41357

JUN 10 1986

12-V-50

NOTE: THIS HOUSE DOES NOT  
LIE IN A FLOOD PLANE..

WEST STONE AVE.

PROPERTY OF  
DAVID R. STONE

SC10 ----- 1 JUN 10 1986

This is to certify that on the 9 day of JUNE  
1986, I surveyed the property shown on this plat,  
being: AD ATTAWAY, STONE AVE

and recorded in Plat Book \_\_\_\_\_, page \_\_\_\_\_ of the R.M.C.  
Office for GREENVILLE County, S. C.

and that the property lines, walls  
and buildings are as shown hereon;  
that the buildings located on said  
lot do not encroach or project on  
adjacent streets or property; and  
that no adjacent buildings or walls  
encroach or project on said premises,  
and that no utility lines cross this  
property unless shown on plat.



GREENVILLE CO., S.C.

JUNE 9, 1986 SCALE 1" = 40'

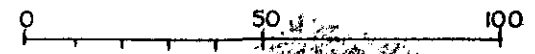

JONES ENGINEERING SERVICE 1006 E. PERRY RD. 29008