

NOTES: OLD IRON PINS FOUND AT EACH CORNER.

5' DRAINAGE & UTILITY EASEMENT  
ALONG ALL SIDE AND REAR LOT LINES.

LOT 232  
GREENVILLE CO. S.C.  
JUN 10 3 11 PM '86  
DUNNIE S. TANKERSLEY  
R.M.C.

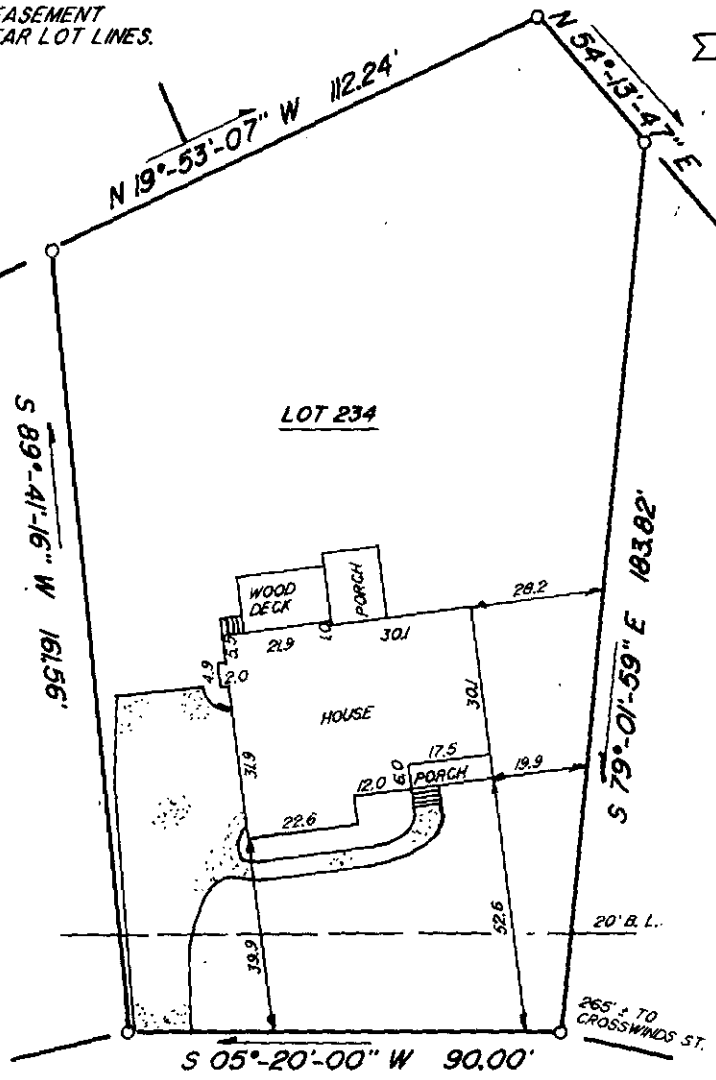

JUN 10 1986  
41318

**BANISTER COURT**

**12-V-45**

This is to certify that on June 01, 1986, I surveyed the property shown on this plat, known as Lot 234 on plat of Silverleaf, Section 5, recorded in the R.M.C. Office of Greenville County, in Plat Book 12B at Page 11, and that the property lines, walls and buildings are as shown hereon, that the building located on said lot does not encroach or project on adjacent streets or property, and that no adjacent walls or buildings encroach or project on said premises, and that no utility R/W's cross this property except as shown hereon. According to the Flood Rate Insurance Map and to the best of my knowledge, this structure is not in an Established Flood Zone.

Recordable plat

*Fredrick E. Landrith*  
Fredrick E. Landrith, RLS 9543

THIS PROPERTY IS SUBJECT TO ANY AND ALL RIGHTS OF WAY AND EASEMENTS OF RECORD.

**LANDRITH SURVEYING**  
Land Surveys & Topographical Maps  
Construction Layout

628-C WADE HAMPTON BLVD.  
GREENVILLE, S.C. 29609  
(803) 271-8536

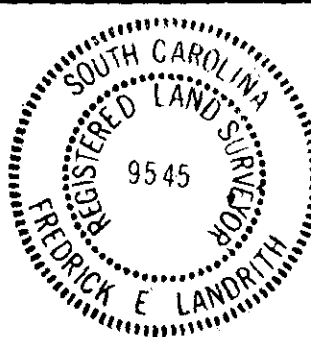
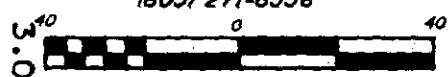

STATE OF SOUTH CAROLINA  
COUNTY OF GREENVILLE

SILVERLEAF  
SEC. 5 LOT 234

PROPERTY OF  
**DAVID MICHAEL MAHER**  
**KATHRYN W. MAHER**

SURVEYED BY WEG

CHK'D BY FEL

DRAWN BY JMW

DATE JUN 02, 1986

SEAL

PROJECT NO. 86-776