

FILED
GREENVILLE CO. S. C.
JUN 6 4 45 PM '86

JAMES C. EDWARDS & JANE S. CHEW
S.M.C.

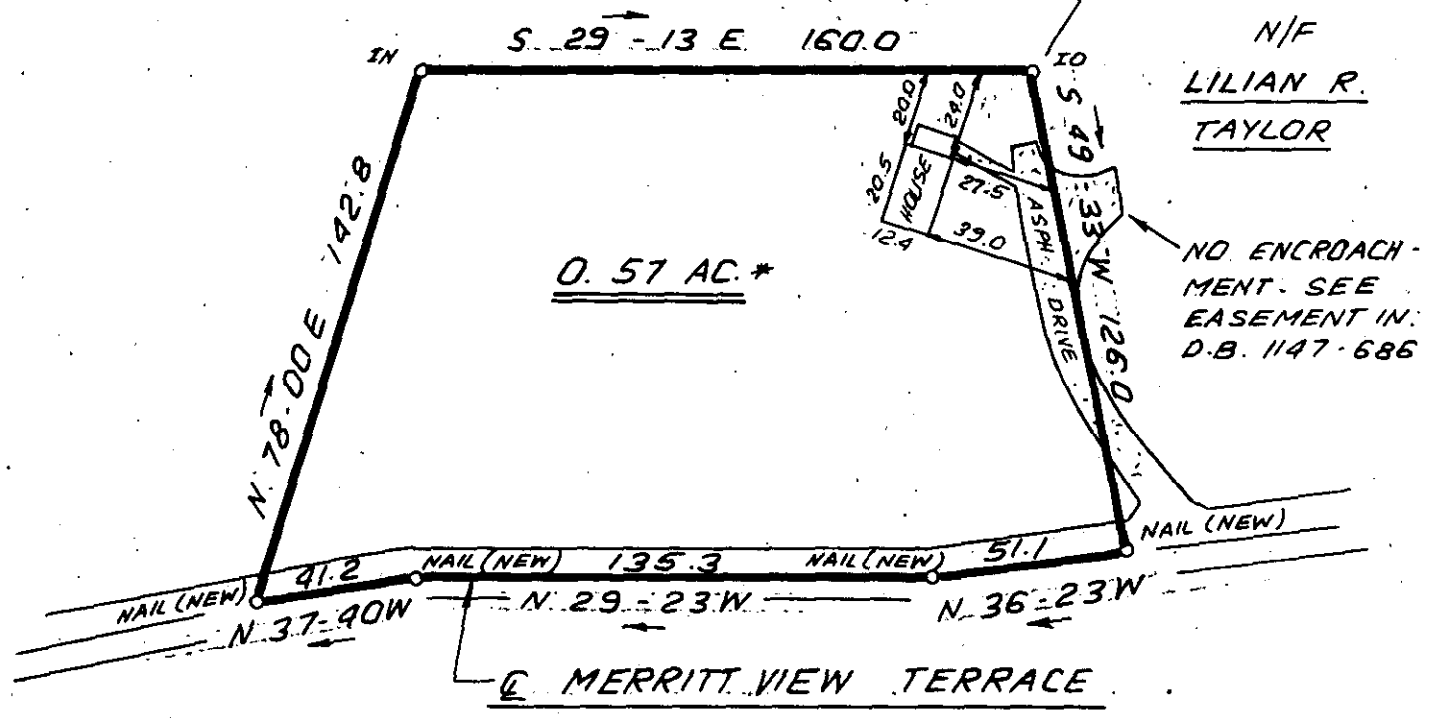

JUN 6 1986

12-V-32 40965

* INCLUDES ANY & ALL R/W.

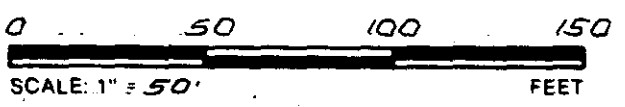

THIS IS TO CERTIFY THAT THE PROPERTY SHOWN ON THIS PLAT WAS SURVEYED UNDER MY DIRECT SUPERVISION. PROPERTY LINES AND IMPROVEMENTS SHOWN ARE LOCATED CORRECTLY AND THAT NO VISIBLE ENCROACHMENTS EXIST UNLESS OTHERWISE SHOWN. THIS PROPERTY IS NOT LOCATED IN A DESIGNATED FLOOD HAZARD AREA.

STATE OF SOUTH CAROLINA
GREENVILLE COUNTY

FREELAND-CLINKSCALES & ASSOCIATES, INC.
Engineers • Land Surveyors
323 WEST STONE AVENUE
GREENVILLE, S.C.
(803) 271-4924

PROPERTY OF
JAMES C. EDWARDS
JANE S. CHEW

PLAT BOOK
DEED BOOK 1147-685
TAX MAP
PARTY CHIEF. L.T.
DRAWN I.R.
DATE JUNE 4 86
DWG. NO. 15405-1

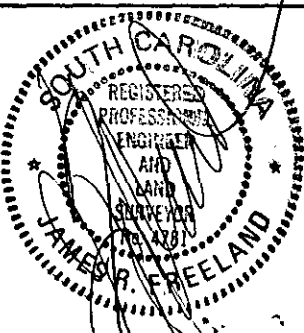

RLS JAMES R. FREELAND
NO: 4781

1001 11A01