

BURNING BUSH ROAD  
WATER & SEWER IN ST. RW.

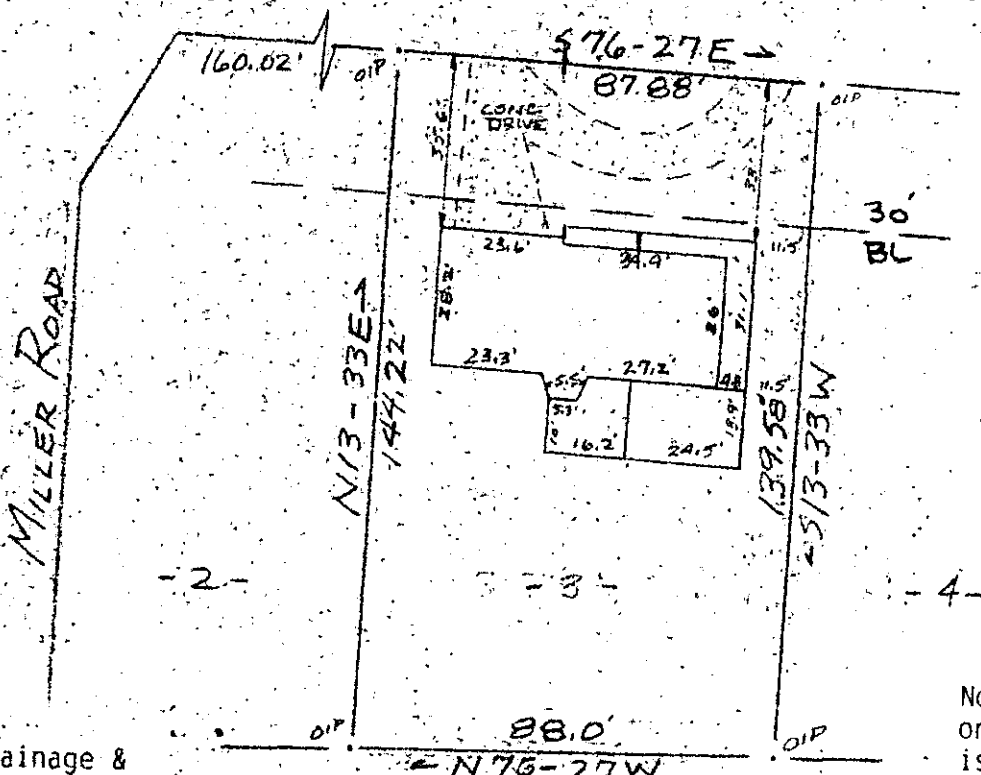

MAY 1984

Note:  
5' drainage &  
utility easement  
along each side of  
all side and rear  
lot lines.

Note: Improvements  
on this lot are not  
is lot are not in a  
flood hazard area.

PROPERTY OF  
**ROBERT K. ADDIS & JUDY A. ADDIS**  
MAULDIN GREENVILLE CO. S.C.  
SCALE 1" = 40' 1 MAY, 1984

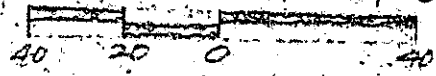

This is to certify that on the 1st day of May, 1986, I surveyed the property shown on this plat, being known as lot 3 on plat of FORRESTER FARMS and recorded in the RMC Office Greenville County, S. C., in Plat Book " 10 - M " at Page 55; and that the property lines, walls and buildings are as shown hereon, and that the walls and buildings located on said lot do not encroach or project on adjacent street or property, and that no adjacent walls or buildings encroach or project on said premises, no power lines cross this property and no visible encroachments except as shown hereon.

FILED  
GREENVILLE CO. S.C.  
JUN 5 10 10 AM '86  
DUNNIE S. TANKERSLEY  
R.M.C.

12-V-18  
40764

*R. B. Bruce*

R. B. Bruce, RLS # 1952

*R. B. Bruce*

CAROLINA SURVEYING CO.  
112 Manly St.  
Greenville, S. C.

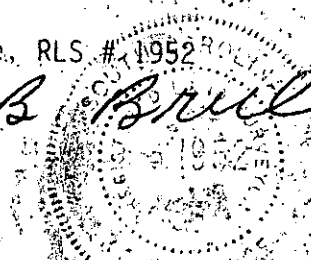

Recordable Plat

305/16

N/TM

1981