

IRON PINS AT ALL PROPERTY CORNERS.

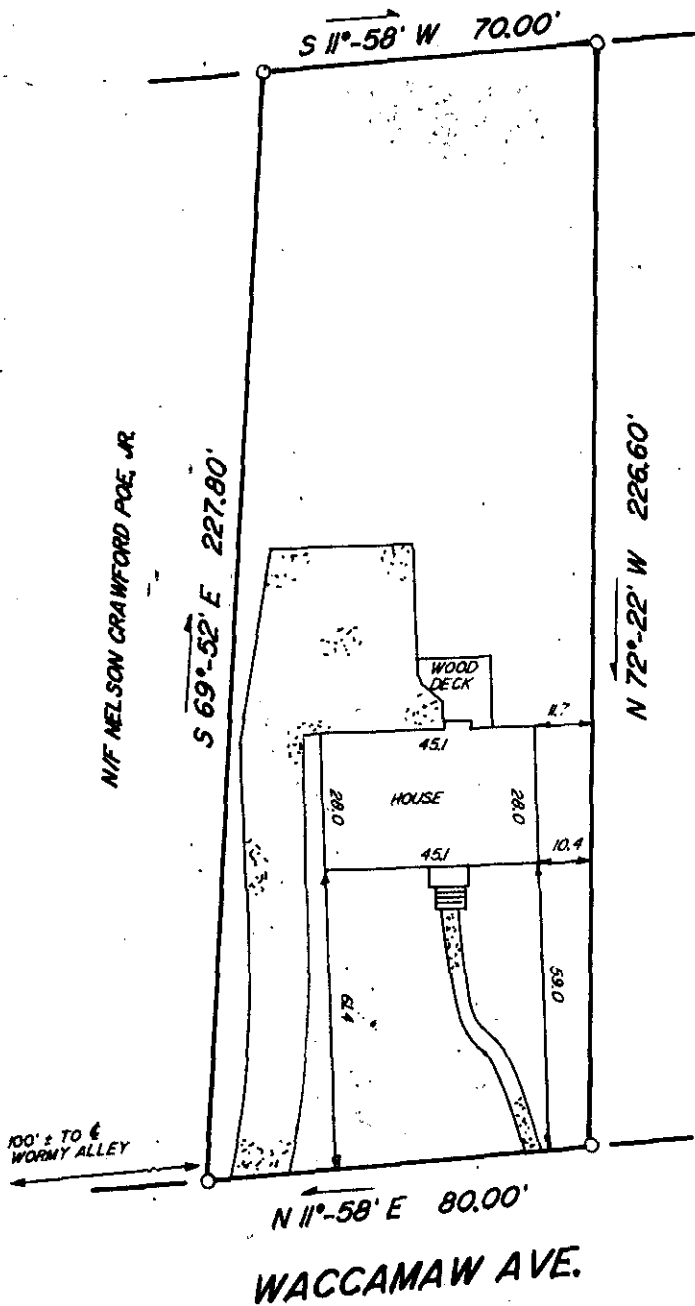

FILED
GREENVILLE CC. S. C.
JUN 3 3 45 PM '86
DUNNIE S. TANKERSLEY
R.M.C.

This is to certify that on May 23, 1986, I surveyed the property shown on this plat, known as Property of Fred G. Hathaway, recorded in the R.M.C. Office of Greenville County in Plat Book 52 at Page 85, and that the property lines, walls and buildings are as shown hereon, that the building located on said lot does not encroach or project on adjacent streets or property, and that no adjacent walls or buildings encroach or project on said premises, and that no utility R/W's cross this property except as shown hereon. According to the Flood Rate Insurance Map and to the best of my knowledge, this structure is not in an Established Flood Zone.



N/F JAMES W. & AMY S. DOARES



Fredrick E. Landrith RLS 9545

JUN 3 1986

12-V-11

40392

TAX MAP REF. 215.5-5-25.6

THIS PROPERTY IS SUBJECT TO ANY AND ALL RIGHTS OF WAY AND EASEMENTS OF RECORD.

LANDRITH SURVEYING

Land Surveys - Topographical Maps
Construction Layout

628-C WADE HAMPTON BLVD.
GREENVILLE, S.C. 29609
(803) 271-8536

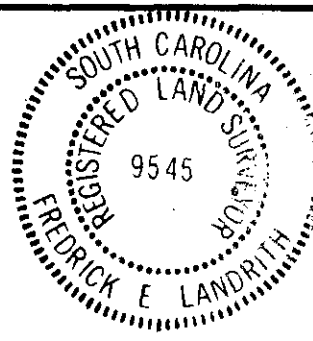
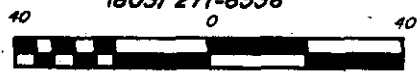

**STATE of SOUTH CAROLINA
COUNTY of GREENVILLE**

SURVEY FOR

**W. LEONARD PUGH
DEBORAH H. PUGH**

SURVEYED BY EAS
CHK'D BY FEL
DRAWN BY JMW
DATE MAY 26, 1986

ECT SEAL -- 3 JUN 1986 PROJECT NO 86-766 3,000