

WESTCLIFFE WAY

Note: Improvements on this lot are not in a flood hazard area.

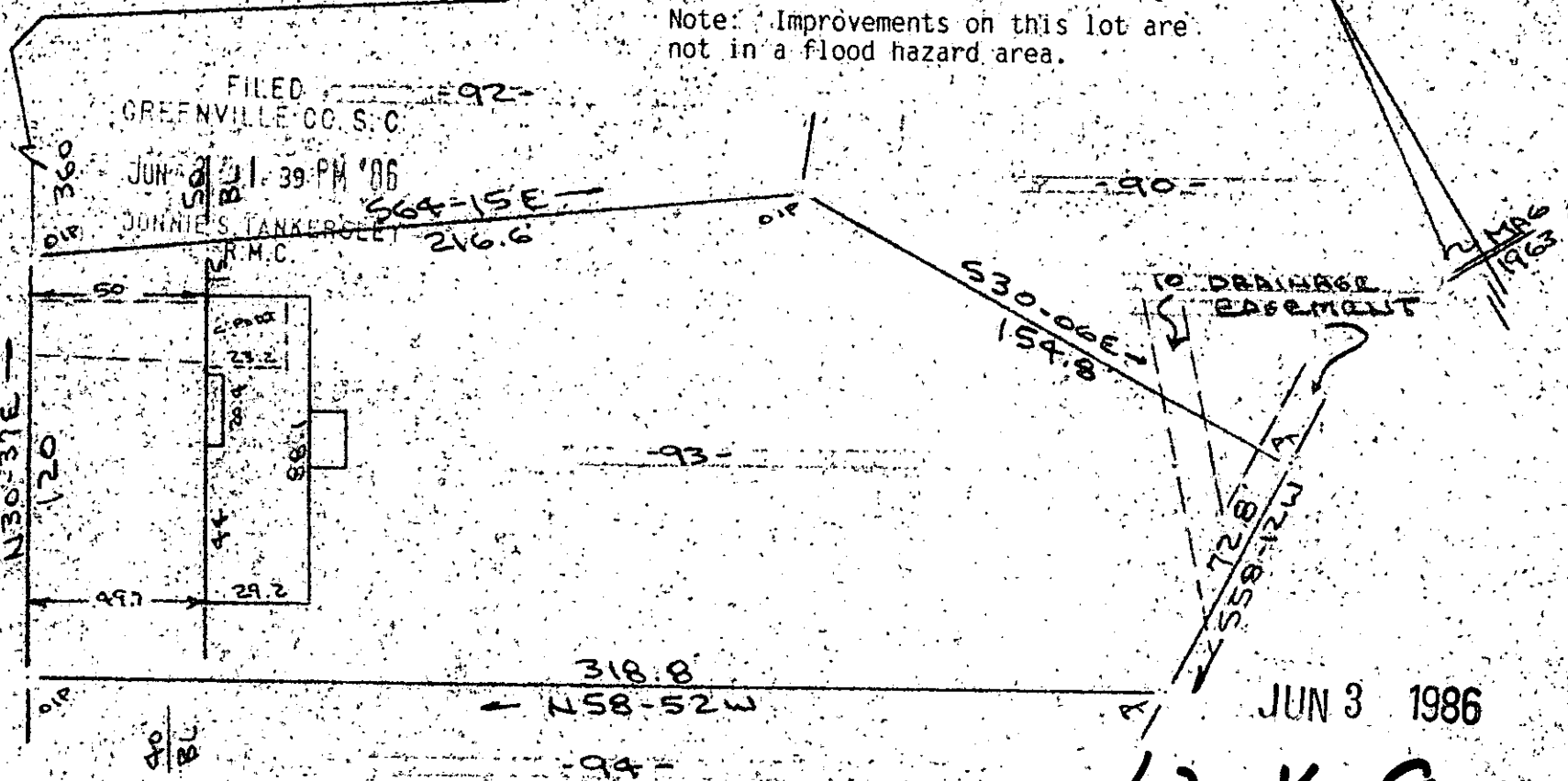

S. FOLKSHIRE COURT
WATER & SEWER IN ST. R/W

FILED
GREENVILLE CO. S.C.
JUN 2 11 39 AM '86
JONNIE S. TANKERLEY
R.M.C.

JUN 3 1986

12-V-9

PROPERTY OF
CLYDE A. BUCKMASTER & SANDRA K. BUCKMASTER

NEAR GREENVILLE, S.C.
SCALE = 50 29 MAY 1986

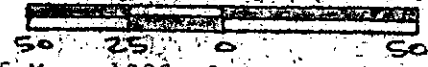

This is to certify that on the 29th day of May, 1986, I surveyed the property shown on this plat, being known as lot 93 on plat of SECTION NO. 2 WESTCLIFFE and recorded in the RMC Office Greenville County, in Plat Book " JJJ " at Pages 72 & 73; and that the property lines, walls and buildings are as shown hereon, and that the walls and buildings located on said lot do not encroach or project on adjacent street or property, and that no adjacent walls or buildings encroach or project on said premises, no power lines cross this property and no visible encroachments except as shown hereon.

Recordable Plat

R. B. Bruce, RLS. # 1952

CAROLINA SURVEYING CO., Greenville, S. C.

MICROFILMED

307/22

B3.2-5-97

300 8

31801