

MICROFILMED

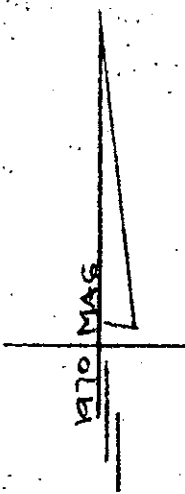

Note:
Improvements on
this lot are
not in a flood
hazard area.

BRIDLE PATH LN.

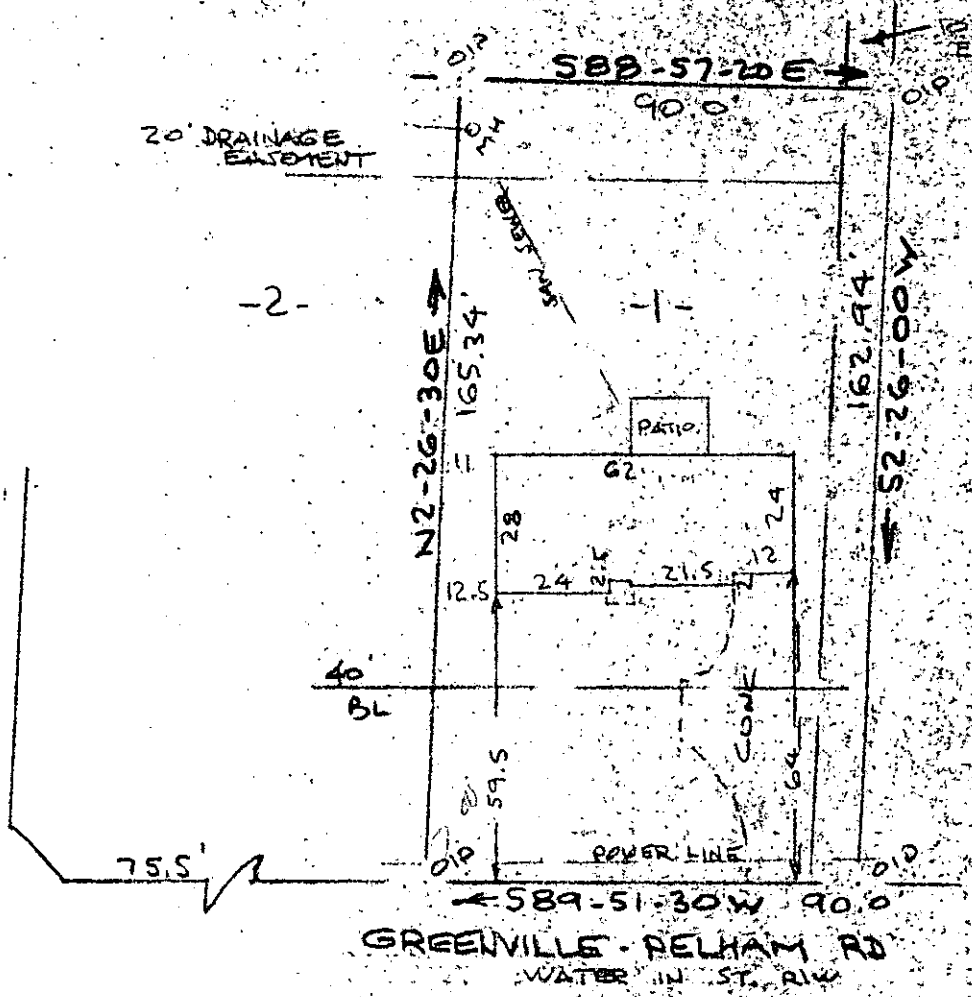

FILED
GREENVILLE CO. S.C.
JUN 3 9 57 AM '86
DUNNIE S. TANKERSLEY
R.M.C.

PROPERTY OF
WILLIAM E. CARROLL & MARY M. CARROLL
NEAR GREENVILLE, S.C.
SCALE: 1"=40' 26 MAY 1986

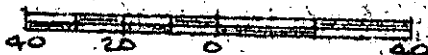

This is to certify that on the 26th day of May, 1986, I surveyed the property shown on this plat, being known as lot 1 on plat of MOUNTAINBROOKE and recorded in the RMC Office Greenville County, S. C., in Plat Book " 4 - X " at Page 84; and that the property lines, walls and buildings are as shown hereon, and that the walls and buildings located on said lot do not encroach or project on adjacent street or property, and that no adjacent walls or buildings encroach or project on said premises, and no power lines cross this property except as shown hereon.

12 V-3
40358
JUN 3 1986

R. B. Bruce
R. B. Bruce, RLS #1952
R. B. Bruce

CAROLINA SURVEYING CO.
112 Manly St.
Greenville, S. C.

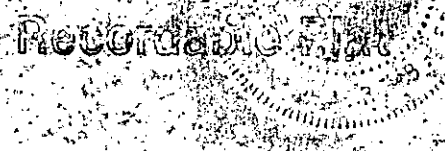

3 JUN 3 1986 1417
3.0001